Parts and Magazine—138 Pages

Part I—Telegraph-News Sheet—12 Pag

The Times

LOS ANGELES

For Liberty and Law, Equal Rights and Industrial Freedom.

ANNUM, $9.00 | Per Month, 75 Cents. Or 2½ Cents a Copy.

SUNDAY MORNING, JULY 31, 1910.

On All News Stands. On Trains 10 Cents. | 5 CENTS

ANXIOUS.

ARREST IS NOW DUE.

Crippen and Typist Near Jail.

Steamer, Delayed by Storm, Will Reach Father Point This Morning.

Scotland Yard Detective to Confront Suspects at an Early Hour.

Inspector Hewo Tells of Long Search for Evidence and Finding It.

[ASSOCIATED PRESS NIGHT REPORT.]

FATHER POINT (Quebec) July 30.—Barring unforeseen delay, it will be known by noon tomorrow whether Dr. Hawley Harvey Crippen and his stenographer, Ethel Claire Leneve, are aboard the steamship Montrose.

Tonight the vessel is forcing her way through a storm up the St. Lawrence River and nearing this point where Inspector Dew of Scotland Yard, with Canadian officers, waits impatiently to clamber aboard and arrest the man whom he believes to be the American dentist, a fugitive from justice charged with the murder in London of an unknown woman, thought to have been his actress wife, Belle Elmore.

Early this afternoon Capt. Kendall sent a wireless word that he expected to be here by 6 o'clock Sunday morning, but later a storm came down the river and it seemed unlikely that the steamer would make as good time as her commander expected.

ARRAIGNMENT TOMORROW.

If the police carry out their programme, they will land the pair at Quebec before 8 o'clock Sunday night. If there is no hitch to arrangements and identification, the prisoners will be kept in jail at Quebec until Monday morning, when they will be arraigned before Judge Pierre Angers at Quebec.

Unless Crippen shows unusual resourcefulness, the Canadian police expect to place him in the hands of Inspector Dew on the same day to be taken back to England on the next steamship sailing from Quebec on Thursday.

Frederick M. Ryder, the American Consul at Rimouski, near here, today came to Father Point to see Inspector Dew. He has no intention of interfering with the action of Canadian authorities, but considers it his duty to be on hand in case Crippen considers that his rights as an American citizen are being infringed and to advise him concerning his privileges.

Fog and thunderstorms tonight interrupted wireless communication between the Montrose and the local station.

TELLS OF DISCOVERY.

Inspector Dew, in a private chat today, described the discovery of the body, believed to have been Belle Elmore's, in Crippen's London home.

"I saw nothing amiss when I first went through the house," he said, "and although I searched each room carefully twice with the same result, was not satisfied. I thought it would be well to go back and test the walls with an iron bar. So I went back the fourth time, and at first I again found nothing amiss.

"The cellar walls all seemed sound but striking about with the iron bar I

(Continued on Third Page.)

Joseph A. Wendling,

suspected murderer of Alma Kellner of Louisville, and whose long trail of terrified women led to his arrest, yesterday, in San Francisco.

CANDIDATES CALL NAMES.

Tom Watson Resents Bitter Attacks of Hardwick in Fight for Election to Congress.

[BY DIRECT WIRE TO THE TIMES.]

ATLANTA (Ga.) July 30.—[Exclusive Dispatch.] Declaring that his life is in danger, Thomas Watson, well known Populist leader of Georgia, today issued a call for his friends to rally at his home town, Thompson, Ga., where Thomas C. Hardwick, candidate for reelection to Congress has announced he will deliver a campaign address on August 6.

The hard battle between Watson and Congressman Hardwick has been the most bitter ever developed by a political race in Georgia, and it would seem that Billingsgate is about to result in more forcible measures.

"He has assailed my private character, and accused me of cheating and swindling an old Confederate soldier," says Mr. Watson, in his address to his friends.

"Through the columns of his organ, he now proclaims his purpose of denouncing me in my home town on the Sixth day of August. He advertises his intention to lash me with his scurrilous tongue, among my neighbors. This is the one straw too many. I hereby announce my purpose to be present on the occasion.

"I intend to enjoy the luxury of being denounced by a burglar, a thief, a dishonest gambler, a habitual drunkard, a two-faced hypocrite, a Congressman, who is, eight years, could not do anything but scrounge around on the floor for a living. His whole life has been one of affairs, when he proposes to denounce me in my home town. I wonder if the insolent little rascal thinks that I am a worm to be trodden on with impunity. The abuse of me by Hardwick in Thompson has gone far enough and it has got to stop."

CARLISLE NEAR TO DEATH.

Former Secretary of Treasury Has a Sinking Spell—May Not Live Until Morning.

[ASSOCIATED PRESS NIGHT REPORT.]

NEW YORK, July 31.—John G. Carlisle, former Secretary of the Treasury, who has been critically ill here for the past two days, had a sinking spell early this morning and his physician says that it is doubtful if he will live until daylight.

Mr. Carlisle was recently seized with a recurrence of an old intestinal complaint which once before had brought him near death. His condition yesterday was reported as better, but it was always realized that on account of his age—he will be 75 next September—his chances for ultimate recovery were slender at the best.

TO BE EMPEROR'S GUEST.

BERLIN, July 30.—Emperor William has invited Marshall Fonsca, President-elect of Brazil, who is in Germany, to be his guest at the German naval maneuvers off Kiel at the end of August. Marshal Fonzca, it is announced today, has accepted. After a two-weeks' stay in Germany, where he will be entertained by various persons, he expects to go to Paris, returning for the naval maneuvers. Then he will go to England.

RESENTMENT.

VATICAN ROW BLAMED ON PRINCESS BEATRICE.

Uncompromising Protestantism of Queen Victoria's Mother Is Given as One Cause of the Clash Which Threatens Civil War In Spain.

[BY DIRECT WIRE TO THE TIMES.]

MADRID, July 30.—[Exclusive Dispatch.] It is asserted here that the uncompromising Protestantism of Queen Victoria's mother, Princess Beatrice, is one of the causes of Spanish trouble with the Vatican. She has turned a room in the royal palace into a private chapel, where she has services by an English chaplain, who always accompanies her.

There is a regular clique at court which pays homage to Princess Beatrice, and it is even rumored that she is trying her hand at proselyting some of the Spanish court ladies, who adopt a defiant attitude toward the Catholic ecclesiastics.

King Alfonso is powerless to interfere with his mother-in-law, and the rumor has spread that the Queen attends the services secretly, which probably is untrue. However, the mere suggestion has greatly injured her already-waning popularity.

Queen Mother Cristina always resents the presence and pretensions of their families. Queen Victoria stanchly upholds her mother, to whose opinion she never fails to show the utmost deference, even when her interference is most resented by the Spanish courtiers.

VATICAN PROMISES A FIGHT FOR PREMIER.

[ASSOCIATED PRESS NIGHT REPORT.]

ROME, July 30.—Notwithstanding the extremely strained relations between the Vatican and the Spanish government, the recall of Marquis de Ojeda, the Spanish Ambassador to the Vatican, has produced a great sensation in Rome. The Vatican, in a semi-official communication, says the recall of the Ambassador proves that the programme of Premier Canalejas was not arranged with the hope of accord but with a desire for fight, and, the communication adds, he will have it.

Vatican officials take the darkest view of the situation, not only in Spain but in Portugal as well.

LONG TRAIL.

MAN HUNT IS ENDED

Joseph A. Wendling in Custody.

Suspected Murderer of Alma Kellner, Is Caught in San Francisco.

Missouri Milliner Unknowingly Furnishes the Right Clew.

Elusive Frenchman Admits Identity, But Denies the Crime.

[ASSOCIATED PRESS NIGHT REPORT.]

SAN FRANCISCO, July 30.—Dragged from beneath a sink in the wash-room of a Third street lodging-house in this city where he had been crouched for twenty-four hours, Joseph, A. Wendling, accused of the murder of little Alma Kellner in Louisville, Ky., and whose twistings and turnings have baffled the police for four months, was arrested today by Detectives Burke and Ryan of the local police department. Wendling admitted his identity, but protested his innocence of the crime.

A few hours after his arrest, Captain of Detectives J. P. Carney of Louisville, arrived here to learn that his 11,000-mile search for Wendling had been crowned with success, for it was the, final, telegraphed tip from the Kentucky detective that led to the arrest of Wendling.

In his relentless pursuit of the supposed murderer, Carney many times lost the trail, but the secret of the whereabouts of his quarry always lay with Mrs. Cora Muena, a milliner of Hume, Mo. and it was from her home that Carney desired the information that led to his arrest here. It seemed the irony of fate that the only suspected link woman connected with Wendling during his wanderings should have been the unconscious means of betraying him.

Mrs. Muena met Wendling at the home of her aunt in Houston, Tex., and, before she returned to her home in Hume, she was engaged to the dashing young Frenchman, who dazzled the aunt with tales of his foreign estates and of wealth in France, which would come to him with the death of his aged father. Before Mrs. Muena left Houston she grew to fear Wendling and after her return to Hume, she broke the engagement.

THE LONG TRAIL.

When Carney received the clew that Wendling was working for a grocer in Houston, he began the long search which led him to every county-seat in Texas. When he reached Houston he found that Wendling had fled to San Antonio, where he had secured a position on a ranch twenty-two miles from that own. A trip to the ranch proved abortive as the hunted man had fled, leaving some of his effects behind.

Here Carney lost the trail and returned to Houston. He sent a decoy letter ostensibly written by the aunt to Mrs. Muena asking for the adress of Henry Jacquemin, the name assumed by Wendling when he left Louisville. The reply, intercepted by Carney, informed him that his prey was in Los Angeles. The detective captain's trip to Los Angeles proving fruitless, he returned to San Antonio, where he found that Henry Picard, a friend of Wendling, had received a postal picture card from the fugitive. This communication, written in French, was postmarked Rio Vista.

Abandoning his Texas hunting ground, Carney immediately came to this city, where he secured the assistance of the local Detective Bureau. Accompanied by Detective Conlin he went to Rio Vista, but their man had flown, leaving behind him, however, his name on the pay roll of a company which was building jetties along the Sacramento River.

Then the trail again became so cold that Carney determined to visit Mrs. Muena at her home in Hume. He reached there just in time to prevent the destruction of a postal which gave the address of Wendling in Vallejo, Cal. Mrs. Muena had destroyed her other correspondence with her whilom lover, and was on the point of burning the postal when the Louisville police official arrived.

When the address was flashed to San Francisco Detective Burke was at once sent to Vallejo. In the possession of Alice Miller, with whom Wendling had been living, he found his photograph and a complete kit of burglar tools. A further search of the place led to the discovery of many articles which had been taken from the residence of Thomas Saunders, which had been burglarized three times. This was the house formerly occupied by Charles Widemann, for whom Wendling worked as a gardener.

TRACED TO SAN FRANCISCO.

Wendling was soon traced to this city, but the detectives were thrown off the track by a strange double, who left a suit case in a deserted house in the North Beach foreign quarter.

The death by his own hand of this suspect, two days ago, again left the detectives without the scent, but they caught it again when Capt. Wall received a tip Thursday night that the

MILLIONAIRE BRIDE SEEKS RELIEF BY DIVORCE.

Mrs. Philip Van Valkenburgh,

possessor of millions, who yesterday sued her aged millionaire husband, alleging that he had a fat affinity.

ABOMINABLE!

"UGH! WHAT A TASTE! SHE IS FORTY-FIVE!"

[BY DIRECT WIRE TO THE TIMES.]

NEW YORK, July 30.—[Exclusive Dispatch.] The initial step in severing the romantic alliance of a $20,000,000 bachelor and an $8,000,000 widow, which only a few months ago thrilled fashionable society on two continents, was taken today by Mrs. Philip Van Valkenburgh, when she signed a complaint for an absolute divorce against her aged husband—the scion of one of New York's oldest and wealthiest families.

Abandonment, penuriousness, brutality and the humiliation of being pressed by mere hotel clerks for such trivial bills as $45 for a hat, are among the allegations set up by the widow of the multi-millionaire, William Hayes Chapman, against her present husband in a long bill.

Besides, the names of two women—one of whom figures slightly in society—are mentioned as attracting Van Valkenburgh's rather divided attention, beginning within a few weeks after her marriage.

Mrs. Van Valkenburgh is at the St. Regis, after enjoying a month at Newport as the guest of friends. She will depart for Europe Tuesday, but does not expect to meet her husband, who fled to London without his lawyer's knowledge, when his charming little wife first made known her intention to appeal to the courts for redress.

She will spend the time until her case comes up in the Connecticut courts, hunting and riding—in both of which sports she is an adept—on the estate of an English peer, whose family she met when abroad last year.

Mrs. Van Valkenburgh is 28 years her husband's junior. She is delicately built, has great, pleading blue eyes, rich, chestnut hair and a creamy complexion.

Her girlish figure is pronounced in the hobble skirts and Parisian gowns which she affects. She is an accomplished musician, an excellent swimmer and speaks five languages.

"Another interview! Mercy; what do you want me to speak of?" she asked when seen today. "The papers are signed and the suit is on and I am going abroad. I am ill with all this notoriety and am going away to escape it."

THE TRANSFORMATION.

Urged to describe the transformation of the millionaire, she said:

"I first met Mr. Van Valkenburg on the boat coming over, and he was so nice then, but, after we were married, the change. It pains me to mention it. So many, mean, little traits developed almost instantly.

"I saw little of him after the ceremony. He lived across from me in the hotel. We did not dine together. When my sister came to visit us I could not present my husband; I had to say he was in Newport.

"I stood his inhuman conduct six, long months, heroically. My forebearance was exhausted when his unspeakably stingy nature rebelled at paying a small bill for a hat at the desk. Oh, so many miserly things he did! He made me pay for my motor, for my hotel bills, for my flowers—everything!

"Oh, I almost forgot to mention the night I caught him with my 'er—er—rival at a Riverside café. Some one on the telephone told me they were there. I dressed up prettily and went up with my lawyer. There he sat, he and smiling, eating with this woman.

"What does she look like? Ugh! How could he have such abominable taste. She is big, plump, alabaster-faced and ugly, and, would you believe it; she's forty-five, if a day, old, and wears girl's dresses. Oh, what a woman!

"Then he fled; he deserted me! But he shall suffer for it!"

LONG BREWING.

NEGROES ARE KILLED IN TEXAS RACE RIOT.

[ASSOCIATED PRESS NIGHT REPORT.]

PALESTINE (Tex.) July 30.—At least eighteen negroes were killed in a racial clash in the extreme eastern section of Anderson county last night and today, the culmination of an enmity between the races brewing for several weeks.

Less conservative reports place the total fatalities at between thirty and forty. It was also reported that several white men were either killed or wounded, but all rumors as to casualties among the whites have met authoritative denials.

"Troops reached Palestine early tonight and established quarters at the county prison, where it is planned they will remain until tomorrow unless further rioting necessitated a night march to the scene of the disturbance, about twenty-five miles distant. It is reported, however, that at nightfall the belligerents began to disperse and further bloodshed will in all probability be averted.

The first advices of the disturbance reached Palestine this morning. Officers were sent to the scene and in the control of the local officers, and troops were asked for.

A company of militia, under command of Capt. Godfrey Fowler, former U. S. army officer and more recently engaged in Nicaragua in the cause of the insurgents, dispatched from Marshall, Tex., arrived tonight.

The rioting began late yesterday near the village of Slocum. Several reasons are assigned as the cause of the racial feelings—first, the refusal of a negro to pay an obligation for which a white farmer stood sponsor. This was some days ago. Later, a white man received notice that he should perform road work under the supervision of a negro. The white man refused. Later came reports of a secret meeting against the negroes and an alleged confession of a negro that the murder of the man in question, James Spurger and his family, was planned.

The situation reached a climax, however, yesterday, when a negro was discovered advancing on Spurger from the rear, armed with a shot gun. He was trailed for some distance and shot by a posse, when he refused to

PITIFUL.

DROWNS BABIE

Wealthy Ranche Wife Is Mad.

Brooding Over Strain of Insanity Drives Woman to Awful Deed.

Desolate Life in Country Given as Cause—"I Kn no Joys," She Cries.

Mother Cuts Single Lo Hair from Each Tin Head Before Death.

[BY DIRECT WIRE TO THE TIM

MARTINEZ, July 30.—[Exc Dispatch.] Mrs. Joseph M lo, wife of a wealthy ran what is known as Marsh Grant Brentwood, this afternoon in a insanity choked and drowned tw infant children in a washtub, as actually discovered in the act by iff Veale.

The horrible tragedy was the result of a city woman's breedin a strain of insanity in her family she was left alone in an ranch house in a distant cor Contra Costa county.

After writing a number of to her own people in San Fra warning them that she intended away with her children, and aft ing laid all her plans carefully atrocious act, Mrs. Mello gathe five children in the kitchen of th house and started deliberately them one by one.

LOCKS OF HAIR.

Seizing Ramona, a girl 4 ye ago, tarettling her with her and reducing her to insensibil drowned her in a washtub. Sat herself that the child was dead laid the little one on the floor reached for Leona, another girl years of age, who was beside arms of her brother, Chester, 11 of age. She tore the baby fr arms of the lad and choke drowned it, despite the frantic of the surviving children, who nessed in childish horror the aw of infanticide.

Bernal, a boy, and Vernal, a boy, twins, 3 months old, were t victims of the insane woman, drowned them both in the tu piled them like cordwood beside corpses of their sisters. In a touch of sentiment, she cut fro tiny head a single lock of hair she had finished her rash ma

Chester, the older brother, brok the room, screaming in terro ran into the yard, just as Sheri happened to be passing the p his automobile.

BREAKS INTO HOUSE.

The officer, suspecting that som was wrong, stopped his machi ran into the yard. Hastily inqui the boy the cause of his scream learned that the mother was k ing the rest of the children. then burst into the house and a the mother as she stood in the of the kitchen, surveying her work.

The Sheriff promptly arrest and then made a futile effort suscitate the dead children. T ling vain, he took the next step the woman to Brentwood, wh was placed in charge of a Sheriff, who took her to Martin lodged her in the woman's w the County Hospital. All the w Mello cried as if her heart would

To Sheriff Veale Mrs. Mell between sobs a pathetic story lonely, blank existence in the C —an existence shadowed with th stant horror of impending in which, she confessed, had carr her mother, her sister and her b The combination of great lon and horrible brooding over her ited strain of madness had un her mind, and after her hidee was consummated, she was fr confess all the details which le the tragedy.

PATHETIC LONELINESS.

"I've lived alone on our ranch long years," Mrs. Mello said evening, as she paced her ward County Hospital, waving her and wringing her hands. "My h and I own 500 acres of land wor an acre. Our wealth meant not me. I was miserable all of th I knew no pleasures. I went theaters. All I did was to work work. If I had no inherited st my family, my desolate life have driven me crazy.

"I have been expecting for som that my mind would give way. that sooner or later, I would l children. I wrote to my relat San Francisco and they wrote to me begging me to brace up a give away to my moodiness, told me to take a rest, but th no rest to a woman who liv lonely desolate life of a farmer in a ranch-house far away fro ple who might distract her min the terrible dreams and im which haunted me."

The husband of the woman the field at the time of the t Filled with horror he was brou the house by the officers and the terrible work of his de spouse. He admitted to the

OFF WATCH.

UGS GOVERNOR TO THE GROUND

nt Tennesseean Eludes Secret Service Man.

rings on Patterson in Reception Crowd.

nt Executive Cuts Talk at Winchester.

[BY DIRECT WIRE TO THE TIMES.]

NCHESTER (Tenn.) July 30.—[Exclusive Dispatch.] M. R. Patter- Governor of Tennessee, was as- ed by a giant from the moun- during a reception he held here prior to going to the fair nds, where 5000 people were wait- for him to appear and make a h.

crowd of his enthusiastic friends around him, and the secret serv- man who has accompanied the rnor all over the State during the aign to protect him from per- violence was right at his elbow, after man had crowded forward ake the Executive's hand and him well, and when the enthu- was at its height a commotion ed at the outskirts of the crowd. veritable son of Anak, towering over all the men before him, was ng and elbowing his way hur- toward the Governor. It was ht that he was a friend of the nor; in fact, when the incident over, it was announced that he an overzealous friend, who had d too freely and wanted to est his pleasure at seeing the ner.

h a yell that shook and chilled lood of those surrounding the ner, the giant sprung upon Pat-, grasped him around the neck s hug that would have done to a grizzly bear, and bore him ground, beating him on the with his huge fists.

Governor almost fainted before uld be extricated, and as quickly sible his friends pulled the man d rushed the Governor in a car- to the fair grounds. He was in- ed, spoke a few words, but was come by the strain of the in- that he could not go on, and Floyd Estill had to take his

incident has created a great ion.

MADERO IS A FARMER.

of Mexican Presidential Candi- Has Free School System on His Ten Great Ranches.

[SPECIAL CORRESPONDENCE OF THE TIMES.]

ICO CITY, July 26.—Francisco o, sire of a recent candidate for sidency of the republic of Mex- at the head of a household owns a veritable inland empire, dred square miles of land, situ- in the north and north-central f the republic.

oximately twenty-three square of this total is under cultiva- The remaining seventy-seven miles are mountainous and This tract includes cattle ranges. illed estates are divided into ten ons. Particular attention is given education of employes' children. acienda has a school in charge rmal graduate. The usual num- pupils in attendance is 300. o's greatest poultry farm is on holdings. They have incuba- rooders and other appliances for g chickens by hundreds from mported from the United States ed expert is in charge. The department is under the super- of Alfonso Madero.

four sons who assist Francisco in management of the hacie- Alfonso, Francisco I., Amelio stavo.

N RATE ORDER CHANGED.

ission Extends Time for It to me Effective Two Months. Restraining Order Filed.

[ASSOCIATED PRESS NIGHT REPORT.]

HINGTON, July 30.—An order issued by the Interstate Com- Commission extending the ef- date of the commission's or- the California lemon case from ber 1 to November 1. The or- vides that the rate on lemons alifornia points to eastern desti- shall not exceed $1 a hundred It having been said by the ion that the present rate of hundred pounds is unreason- ase was brought originally by ington Heights Fruit Exchange Angeles against the Southern Company and other transconti- carriers. ifference in the freight rates the existing rates and those by the commission amounts to housands of dollars annually to ddle Coast growers. The com- suspended its order because aining order had been sought e courts by the carriers. Pend- definite determination of the order, the commission felt it e to postpone its directions.

LEES FROM MERE MEN.

y Widow Cuts Farm and 0. Proposals—"So Sudden" Wears Out.

[DIRECT WIRE TO THE TIMES.]

OUX FALLS (S. D.) July -[Exclusive Dispatch.] Lilla Dike, an attractive young ow, who left her home in a two years ago to establish omestead on a South Dakota m has literally been driven her claim by proposals of riage, which were made to during her stay on her gov- ment farmstead and has fled escape the attentions of her nt suitors. At the South ota State Fair in 1908 Mrs. e won a gold medal in a ng woman's beauty contest. inting both the original pro- ls and "repeaters" Mrs. , who is only 22 years old, asked to wed more than while she lived on her

SET UPON BY MOUNTAINEER, NEARLY KILLED.

Gov. Patterson of Tennessee,

who was nearly killed yesterday at public reception when over-ardent giant friend got playful.

STATISTICAL.

CENSUS FIGURES SHOW HOW EXPENSES OF CITIES ARE PAID.

[ASSOCIATED PRESS NIGHT REPORT.]

WASHINGTON, July 30.—Over forty million dollars will be required in the large cities of the United States to pay license fees and then some more.

The extent to which the drinking men help to pay the expenses of government in cities is indicated by a census report covering the finances of the country for the year 1908 in the cities having a population of 30,000 or more. There were at that time 158 of such cities, but the complete figures were available for only 151 of them, and the figures showed that in those places the license in the drinking places paid an aggregate of $41,950,188.

This was a gain of almost three millions from the preceding year and of about eleven millions over the year of 1905.

The increase was due to the large fees exacted by most of the large cities. Of the drinking places sanctioned by law there are no fewer than 67,131, and this is a decrease within three years of about 4000.

The falling off was due largely to the fact that a number of cities went "dry." Of the 158 places, twenty-four had become "no license" cities, when the canvas was made. The change was made marked in the South Atlantic States and least in the Rocky Mountain region.

The States claiming the largest number of saloons to the population were Texas, Wisconsin and New York, while Pennsylvania, Mississippi and Nebraska claimed the smallest number in proportion to the people to be supplied.

Galveston had one licensed bar to every 158 of her people; Milwaukee one to every 141, and Hoboken one to every 175. In Philadelphia, the freest of the large cities, there was one drinking place to only every 758 people. Lincoln, Neb., had one to every 2038.

The report shows many other interesting facts concerning municipal finances, including the total receipts of 158 cities in question which for 1908 were $1,288,635,495. This figure was made up from tax receipts, borrowed money and refunds. Of the total amount, $500,905,414 was borrowed.

Liquor licenses and taxes formed more than 12 per cent of the general revenues in the cities of Ohio and more than 10 per cent. in the cities of California.

SPANISH CRISIS.

(Continued From First Page.)

overthrow the respective monarchies with the object of uniting the Iberian Peninsula under republican rule.

In Spain, it is pointed out, there is, in addition, to the French Free Masonic influence, exercised over the King through the Battenbergs, who have established themselves at the Spanish court, consequent upon the King's marriage. The hope of the Vatican is that Don Jaime, the Carlist pretender, who has threatened a revolution, will raise the Carlist flag and vindicate Roman Catholicism.

ATTACK ON PREMIER.

The Vatican attacks Premier Canalejas, declaring that he premeditated a rupture, as from the beginning of the differences, he has, on every occasion possible, taken two steps backwards, in the negotiations for one he has taken forward. Indeed, since the negotiations with the Holy See with reference to the religious congregations began, the Premier has taken the first steps antagonistic to the Vatican.

First, the issuance of an unconstitutional decree favoring a non-Catholic creed, thus violating the concordat with the Holy See; second, the reproduction of the decree of 1902 against the congregations which was never in force; third, the publication of the speech from the throne which contained hostile and threatening expressions against the church; fourth, the projected bill prohibiting the institution of religious houses.

This attitude of the Premier, the Vatican says, shows that the Spanish Government had always aimed contrary to that accord which it pretended to desire. The Holy See repeatedly asked that the Government assume a different attitude, pointing out that it was impossible to carry on negotiations efficaciously when the second party showed such hostility.

Premier Canalejas answered by recalling the Spanish Ambassador, and this, says the Vatican, is a clear confession of his true programme, although he has always said that he was obeying the will of the country.

Cardinal Merry del Val, the Papal Secretary of State, has been much affected by the rupture with Spain. It is reported that he went to the Pope and offered his resignation, which the pontiff refused.

EXCITEMENT IN SPAIN REACHES HIGH POINT.

[ASSOCIATED PRESS NIGHT REPORT.]

MADRID, July 30.—Excitement in the capital and throughout Spain is intense over the conflict with the Vatican, which came to a climax yesterday with the decision of Premier Canalejas to recall the Spanish Ambassador to the Vatican.

Both the government and clerical parties have accepted the challenge to battle, and the situation, intensified by the intrusion of Don Jaime, the exiled pretender to the throne, may, under existing conditions, easily develop as acute features as those of last year.

Already the government is taking precautionary measures and prohibiting demonstrations from which disorder would result. The Premier has shown no hesitation in entering upon the conflict, and means to have set its aim not upon minor concessions and a compromise acceptable to the Holy See, but upon the downfall of Canalejas and his Cabinet and the cancellation of the entire programme of reform.

The withdrawal of the imperial decree permitting non-Catholic organizations to display the insignia of house worship, which furnishes the ostensible cause for the conflict and for the severance of diplomatic relations, assumes secondary importance.

CANALEJAS'S PROGRAMME.

Premier Calanejas has fixed his eyes upon a modernization of Spain and the complete elimination of the clerical element as a factor in the government of the kingdom, and, confident of the support of the Cortes, which was elected in May on this issue, is determined to carry through his battle for the revision of the Concordat of 1851, the registration and regulation of religious orders, governmental control of public education and the recognition of absolute freedom of conscience.

Demonstrations in Madrid commenced today with one in favor of the government when children from the public schools marched in procession before the statue of Menisabel, a Spanish leader of the first half of the last century, and author of the anti-clerical laws of 1835.

On the other hand a committee of Roman Catholics from the Biscayan provinces telegraphed to Cardinal Merry del Val, Papal Secretary of State, that they were prepared to sacrifice their property and their lives for their religion.

Premier Canalejas, in a statement, said diplomatic relations had not yet been severed, though the Marquis de Ojeda had been recalled from Rome. The Ambassador had been recalled, he said, simply because the government could not accept dictation from the Vatican.

The organ of the church, Manana, declares that the Vatican will be deceived if it counts on a Catholic uprising in the Liberal press in favor of the Vatican. It believes, on the contrary, that the hostilities will rally public opinion on the side of the government.

CATHOLIC PRESS JOYFUL.

The Roman Catholic press of Spain, makes no effort to conceal its joy over the decision of Premier Canalejas to recall Marquis de Ojeda, the Spanish Ambassador to the Vatican. The rupture with the Vatican and the prospective fight with clericalism, will, they predict, result in the downfall of the Premier.

The chartering of special trains and steamers to carry crowds of manifestants to San Sebastian, the summer capital, to make demonstrations before King Alfonso is advocated.

Premier Canalejas telegraphed the following statement to the press today, boldly taking up the challenge of Don Jaime, the Carlist pretender of a revolution:

"We don't fear the threat of civil war. The King and Spanish democracy support us."

EUROPEAN STATESMEN SHOW MUCH INTEREST.

[BY DIRECT WIRE TO THE TIMES.]

LONDON, July 30.—[Exclusive Dispatch.] European statesmen, Roman Catholic and Protestant, are studying closely the tactics of Señor Canalejas opening of the Cortes six weeks ago—a situation that has grown steadily worse. The King declared:

"My government will strive to give expression to the public's aspiration for the reduction and control of the excessive number of orders and religious congregations, without impairing their independence in religious matters."

Canalejas has been prolific in promises, and his opponents predicted that there would be more smoke than flame in his bonfire. But, in view of the possibility of a prolonged rupture of diplomatic relations at the Vatican, it is everywhere admitted that the flame predominates.

How the Cortes will act in the sensational conditions is the subject of much conjecture. Carlists do not favor any restrictions on the orders and the leaders of the Republican-Socialist alliance have not disguised their hostility to the general programme of Canalejas, though it is chiefly his financial programme with which they quarrel.

The Premier asserts that he has the support of the educated classes in permitting non-Catholic societies to display the insignia of worship and calls on all Liberals to sustain a government "inspired by the spirit of liberty of conscience."

SENSIBLE.

PLAIN CLOTHES ARE NOBBY NOW.

NOTHING DOING IN THE LINE OF GAUDY HUES.

No Color Clashing, no Furbelows, no Fancy Work—That's the Decree of Fashion Dictators—Be "Swell" and Modest—Tailors at Last See a Season of Rest.

[BY DIRECT WIRE TO THE TIMES.]

CHICAGO (Ill.) July 30.—[Exclusive Dispatch.] Fancy frills and furbelows, rows of gaudy buttons set in semi-barbaric fashion and tawdry plates and flounces that used to be "all the go" in men's clothing and forced inventive tailors to rack their brains almost to desperation in their endeavors to outdo the gaily-decked courtiers of Elizabethan days, striving to satisfy the public mania for "nobby" clothes, are doomed.

So declared experts who viewed the displays of the latest "wrinkles" in masculine wearing apparel exhibited at the opening of the fashion show at the Coliseum today. To be up-to-date in clothes now, one must wear conservatively-cut clothes and lay aside the fancy work.

Conservative colors, the plain blues, grays and browns without the color-clashing stripes, checks and plaids once so popular, as well as plain patterns, seem to have taken precedence over the elaborately-hued and multi-colored combinations that once were in style.

This is the mandate of the fashion dictators, who determine what the man should wear and whose orders are complied with by most men who want to appear like the rest of the crowd.

HOW MANY BANKS ARE ENOUGH?

Supreme Court of Nebraska Will Decide If Three Is Too Many for Town of 180.

[BY DIRECT WIRE TO THE TIMES.]

LINCOLN (Neb.) July 30.—[Exclusive Dispatch.] The Supreme Court of Nebraska is to be called upon at an early date to render an opinion in a nice point in law for which, at least in this State, there is no precedent. It involves the question of the authority of the State Banking Board to say when a village has enough banks to carry on the business in such community, and to refuse, accordingly, to issue charters to new banks when it thinks they are not needed.

The town of Springview, population 180, in the sparsely settled county of Keyapaha, of the extreme north central part of the State, already has two banks and a charter for a third has been asked for, to be conducted as a State bank. The Banking Board declined to issue the charter on the ground that the village is sufficiently supplied with banking facilities.

TRAIN WRECK IN OHIO.

Runs Into Open Switch While Carrying Troops to Columbus—Several Reported Hurt.

[ASSOCIATED PRESS NIGHT REPORT.]

CALDWELL (O.) July 31.—The first section of the Cleveland and Marietta train carrying the Fourth Militia Regiment from Marietta to Columbus was wrecked tonight near Vells Valley. Several are reported seriously hurt. Details at this hour, 1:50 a.m., are scant. The train, it is reported, ran into an open switch.

The Cleveland and Marietta Railroad is operated by the Pennsylvania Railroad.

VOLCANO IS ACTIVE.

HONOLULU, July 30.—Unusual activity of the volcano Kilauea is reported. The so-called "fire lake" is twice its usual size. There is much rumbling and a series of explosions indicate intense activity in the center of the big volcano.

BATTLE IS OVER.

WHEAT KING IS STILL IN SEAT.

July Option Closes With no Squeeze of Shorts.

Chicago Board of Trade Issues a Warning.

Many Predict Waterman May Suffer Losses.

[BY DIRECT WIRE TO THE TIMES.]

CHICAGO (Ill.) July 30.—[Exclusive Dispatch.] The great wheat battle of July, 1910, closed at noon today, with Thomas M. Waterman, the new king of the pit, still in the saddle, but with his charger careening in an irritating manner. The "corner" closed without any squeezing of the shorts.

Waterman is trying to carry over his tremendous hoidings into the September market, there to attempt a garnering of the expected profits.

The closing price of the July option, as the gong rang on one of the most dramatic sessions seen on the Chicago Board of Trade in recent years was $1.05 and $1.05½. These prices, while above the average paid by Waterman, are below the sensational figures registered yesterday when the cereal soared to $1.10¾. The shorts had saved the difference.

September wheat closed at $1.03¾ and $1.03¾. These figures are also below those of Friday, and showed the operation of causes that prevented any serious holding up of the large short interest.

The main reason for the falling of the corner and the escape of many shorts from the promised squeezing is that the Chicago Board of Trade permitted Waterman and his associates to learn that no squeezing of the shorts would be tolerated, and that the creation of an artificially high price in the closing day of the option would result in some one being suspeded from membership.

HINT SUFFICIENT.

The hint was taken in the spirit in which it was intended, and the Executive Committee of the board was not obliged to invoke its "no corner" rule. Waterman, Patten and their friends made no effort to carry prices beyond the sensational heights of Friday—they would have been happy to have maintained them there.

Waterman bought his wheat at prices that ran from 91½, when he first entered on the deal, to others that were as high as $1.15 on July 14. It is believed, by experienced brokers that his line of about 25,000,000 bushels stood him at an average of about $1.

At what average price he has been able to dispose of it cannot be guessed.

Many authorities agree that Waterman has not been able to dispose of a very great part of it at all, but that he finds himself the owner of millions of bushels that he has bought at a high price as established by himself. Many predictions are that prices will go lower, and that Waterman and his friends will find themselves unable to dispose of their wheat except at a loss.

WILL RELEASE CHARLTON.

Freedom for Wife-Murderer Is in Sight Unless Italian Government Makes Formal Demand.

[BY DIRECT WIRE TO THE TIMES.]

WASHINGTON, July 30.—[Exclusive Dispatch.] Porter Charlton, who is under arrest at Hoboken, pending extradition for the murder of his wife, will probably be released within the next week or ten days, in the event that the Italian government fails to make a formal demand for his extradition.

The forty days during which he can be held under extradition convention between the United States and Italy will expire August 2. In the meantime, if the Italian government does not demand his extradition through its diplomatic representative in this country, the State Department will inform the New Jersey courts there is no authority for detaining Charlton further, and he will probably be set free.

Officers of the State Department take the attitude that Italy will not comply with that provision of the convention requiring a formal demand for extradition within forty days from the date of his arrest. Therefore, they contend the only course open to the United States will be to direct the release of the prisoner.

RATES ON BULK GRAIN.

CHICAGO, July 30.—The Atchison, Topeka and Santa Fé Railroad announced today that the rates on bulk grain from Kansas City, Atchison and St. Joseph, when shipments originate west of these points, would include delivery to lake boats at Chicago. An allowance of half a cent will be given to elevators for performing this service. The new arrangement will become effective September 1. Other Kansas City-Chicago roads, it is said, will take similar action.

San Francisco, Eureka, Seattle, Vancouver, Victoria

STEAMERS GOVERNOR OR PRESIDENT—Leave San Pedro 10:00 A.M., Redondo 2:00 P.M., EVERY THURSDAY.
STEAMER SANTA ROSA leaves San Pedro 10:00 A.M., Redondo 1:00 P.M., Every Sunday.
FOR SAN DIEGO—Daylight Ocean Excursions—leave San Pedro 10:30 A.M., Every Wednesday and Saturday.
Low Rates—Largest Steamers—Quickest Time—Best Service.
TICKET OFFICE—540 S. SPRING ST. Phones—Home P5545; Sunset—Main 47. Rights reserved to change schedules.

PACIFIC MAIL S.S. CO.—For Honolulu, Japan, China, India, Manila and Around the World

Steamers Manchuria, Mongolia, Korea, Siberia, China, Tenyo-Maru, and Caiyo-Maru now in service, being largest vessels sailing from the United States for the Orient via Honolulu. SAILINGS FROM SAN FRANCISCO.
July 19, 26; August 9, 16, 23; September 6, 13, 20, 27 and later.
Sailings from Eastern ports for all Trans-Atlantic Steamship Lines at frequent intervals. For literature apply to T. A Graham, Agent, 600 South Spring street, corner Sixth.

FOR SAN FRANCISCO, SEATTLE, TACOMA—
AND ALL PUGET SOUND & ALASKAN PORTS—MODERN STEEL VESSELS.
Admiral Sampson, Watson and Buckman
Sails from East San Pedro 10 a.m., 2d, 9th, 16th, 21st and 27th of each month. Through Freight and Passenger Rates. ALASKA-PACIFIC S.S. Co., E. J. Edwards, General Agent, 401 Lissner Bldg. Phones, Main 3443; F5720. Ticket Office 570 S. Spring St.

$8.85 FIRST CLASS San Francisco SECOND CLASS $6.85
SPECIAL REDUCED RATES TO PORTLAND & SEATTLE.
S.S. Hanalei, Sat., Aug 6., 1:30 p.m.
Excellent accommodations. Low freight rates, prompt deliveries. Europe, Honolulu, Mexico, New York via Panama; Alaska. Lowest Rates via All Foreign Steamship Lines. C. J. LEHMAN, Gen. Mgr., 530 S. Spring St. Phones—Main 802; 10386.

$8.35 FIRST CLASS SAN FRANCISCO $5.85 SECOND CLASS
Including berth and meals. Portland, $18.35, $10.85. Seattle, $22.35, $17.35. Passenger service unsurpassed. STEAMERS SAIL TUESDAY, THURSDAY and SATURDAY for SAN FRANCISCO, PORTLAND and SEATTLE. WEST COAST S.S. OFFICE, 534 So. Spring. M. 1206, F2223.

San Francisco, Portland, Seattle, Tacoma—Direct

Theaters—Amusements—Entertainments

BASEBALL—VERNON vs. OAKLAND
CHUTES PARK, 2:30 p.m., July 30, 31, 1, 2, 3.
VERNON PARK, 2:30 p.m., July 31; 10:30 a.m., July 31.
Ladies free daily except Saturdays, Sundays and Holidays.

Timely Special Announcements.

VISIT THE—CAWSTON OSTRICH FARM SOUTH PASADENA
The Celebrated Farm the Newspapers of America Have Been Describing Since 1886.
See The 300 Gigantic Birds—The Largest Incubator in the World. The Factory Making the Famous Cawston Ostrich Plumes.
25c Round Trip, Including Admission
Tickets at Our City Store and P. E. Ry. Depot
TAKE SOUTH PASADENA CARS ON MAIN STREET.
CAWSTON CITY STORE, 313 SOUTH BROADWAY

LOS ANGELES OSTRICH FARM OFF MAIN—LAKE PARK.
All Yellow Cars Transfer Direct to Farm. Free to
BABY OSTRICHES HATCHED DAILY.
Excursion tickets, round trip and admission, 25c. We have only one store on So. Broadway. Number 324, West in Blackstone.

Superb Routes of Travel.

SUPERB BEACH—ATTRACTIONS

VENICE
GREAT SCENIC RAILWAY
DANCING, BOATING, PLUNGE AND SURF BATHING.
Chiaffarelli's Concert Band

Ocean Park--Santa Mon
DANCING, PLUNGE AND SURF BATHING. GRAND OPENING BY PROF. ALLEN'S PHILHARMONIC ORCHESTRA.

REDONDO BEAC
DELIGHTFUL 16-MILE RIDE ALONG THE OCEAN—BAND CONCERTS

Playa del Rey
EXCELLENT BOATING, BATHING AND FISHING—DEL REY PIER UNDER NEW MANAGEMENT; PLENTY OF BAIT.

Picturesque Santa Monica Ca
AN IDEAL PICNIC GROUND IN THE WOODS—REFRESHMENTS OF ALL

To Beautiful Lookout Mount
Through HOLLYWOOD, LAUREL CANYON, BUNGALOW LAND, to the most picturesque sights on the Pacific Coast. Thirty-minute auto ride. Laurel Canyon, commencing 10:30 a.m. Round trip from Los Angeles

Los Angeles Pacific R
BALLOON ROUTE EXCURSION STATION, HILL ST., BET. FOURTH AND

NEVER— ANY DOUBT
About Comforts and Pleasures at
REDONDO BEAC

All the Real Joys No Substitutes

EVERYONE KNOWS
ABOUT HEPBURN AND TERRY'S DINNERS—NOTHING LIKE ON EARTH FOR CLASS.

EVERYONE SHOULD KNOW
ABOUT THE WORLD'S FINEST BATH HOUSE, MUSIC AUDITORIUM IN THE WEST, SAFEST BEACH ON THE COAST, AND OTHER STERLING ATTRACTIONS.

Los Angeles & Redondo
ROUTE OF GREATEST COMFORT
THROUGH THE GARDEN SPOT OF THE SOUTH
Superb Equipment--Rapid Service
EVERY FEW MINUTES FROM
SECOND AND SPRING STREE

SAN FRANCISCO AND PORTLAND S.S. CO.
STEAMSHIP
ROSE CITY
Sails Tuesday, August 2
AT 10:20 A.M. FROM SAN PEDRO FOR SAN FRANCISCO, ASTORIA & PORTLAND.
S. S. BEAVER SAILS AUG. 7. S. S. BEAR AUG. 12.
Ticket Office 530 South Spring Street
TELEPHONES: MAIN 802—10386.

RICE CO.
FOREIGN STEAMSHIP PASSENGER AGENTS FOR ALL
European, China, Japan and Around the
Honolulu, Tahiti, Alaska
Mediterranean Cruises

What Happene

SLAMMED.

ORTLAND IS ROWDY SICK.

"en-Shop" Plan Meets With Hearty Approval.

thing to Arbitrate," Reply to Rough-Necks.

-wide Is Scope of New Movement.

[BY DIRECT WIRE TO THE TIMES.]

RTLAND, July 30.—Exclusive ch.] A plan of the defeated for arbitration of the teams- strike went glimmering today as soon as it was born, and rders were taken to commit business house and employer of n Portland to the "open-shop" The action was taken unani- , and with little discussion by ing of more than 100 business who had been called together at nder instruction of President n of the Commercial Club. The Association and Dray- Association, which have been involved in the strike, were represented, and their mem- took the lead in considering the resolutions proposed.

EN-SHOP" PRINCIPLE.

meeting, to a man, held that was nothing to arbitrate in the labor dispute, because the were already thoroughly de- and the preamble committing selves to the "open shop" was as follows:

affirm the right of men to or- for their betterment within the

affirm the right of men to law- all their labor as they may see without restraint.

demounce what is generally as picketing.

demounce the use of the second- ott and the display of ban- ards and the like by any organization for the purpose ing another's business as wrong ple and un-American.

pledge ourselves wholly and reserve to the support of these

dition to the adoption of this , the chair put the open-shop direct, and it was carried about.

CITY-WIDE PLAN.

eeting then instructed the chair a committee of ten of those to begin a house-to-house can- ing all the merchants and em- of labor in the city for the pur- committing them to the "open and pledging them to display the " card, adopted last Tues- ht by the retail dealers, in indow. The chair was in- to start this movement this , and the plan is to have the "open-shop" campaign well by early next week.

roposal that the teamsters' e arbitrated was put up to ployers by the Central Labor today, following its long con- on of the situation last night. ed threats of a general strike e following today's rebuff of sties. They will meet again to consider further action.

STRIKERS IN TOILS.

striking teamsters, Nels Mar- , E. Truitte, W. L. Jennings Martinsen, were on trial fore Justice of the Peace Bell participation in a riot that at Sixth and Everett streets morning of July 11, in which was shot in the leg.

, a non-union teamster, tes- that on the morning of the af- he was passing along Sixth his way to work, his atten- attracted by a strange whis- A moment later he was sur- by a gang of men, who rushed near-by saloon.

was knocked down, struck with and beaten, and finally drew iver and fired into the crowd. identified Jennings as one of and assailants, while the two were identified by others. ons corroborating Kruer's story by eye witnesses to the riot. was continued until Monday the strikers time to obtain nesses.

WILL CLOSE SMELTER.

County Farmers Insist Upon r of Injunction Until Smoke Filter Is Installed.

[BY DIRECT WIRE TO THE TIMES.]

ING, July 30.—[Exclusive Dis- After three weeks of negotia- between the Shasta County Farm- ective Association with its 208 and the Balaklala Copper , which is running the smel- Coram, the farmers today in- ed one furnace in operation be and Judge Morrow's decree to, The Balaklala company the farmers' request.

Manager White told the today that he would shut the once down next Tuesday, ask- three days of grace to con- matter on hand into mer- copper. The general manager the smelter would start up ut October 1, when the Cot- pleted at a cost of $150,000) ness men expressed their

smelter employés are asked in Coram during the shut- A large force will hurry the of the work.

VAGRANT, EX-CONVICT.

HORSE STEALING.

[BY DIRECT WIRE TO THE TIMES.]

RNEY, July 30.—[Exclusive Dis- Frank McCarthy, who went at Roseville with a story had been held up and robbed , stating from Rocklin, and who sixty days for vagrancy, his story was proved untrue, has ed by Sheriff McAulay to ville. He has admitted to steal a horse and buggy Francisco's Chief of Police. to be an ex-member of the police force.

WOMEN WANT SPUR.

Petition Supervisors to Company Franchise Oaks Switch.

[BY DIRECT WIRE TO THE TIMES.]

Central Ca a franchise through Fa of the trac Fé so that rectly with When the spur track vote was a Concessio in the Fair opposed th company h a passenger onage war

GLAD

Washington of Husba on F

[BY DIRE

TACOMA sive Dispat spring crop caring for months, Mr py again be Robinson, h Sheriff Sa Wash.

Mrs. Robi went into t team and p day she wa was found.

She milke Vancouver to return f doing certa had a good took him

PETIT SACRA

[BY DIRE

SACRAME Dispatch.] Capt. Thoma eral enginee navigable at by the Sout fornia Tran other river asking the order a dred channel a sa a point at t Y street. 300 pletely crea is completely ers, the Nave and the Capi Transportatio fast for man steamer pass strike it, or b hours and tr

FIND PR

MEN DIG

[BY DIREC

AUBURN, patch.] The human being heavy jaws ancient cave that is being dorado count the ground a burn permiss the cave and contain. Eug Henry Rose and they fou skeletons in are believed inhabited this Indians. A l in another ch tions will be will be search

AUTO HIT

Dr. Gamble o May Ne

[ASSOCIATE

OAKLAND, Gamble, who probably fata when he came tomobile at Telegraph ave by H. C. Bil graph avenue street Dr. Ga a passing ele front of Bill was going at Billeville tr avert the coll tomobile hitti squarely and yards away.

Aside from injuries, Dr. Gamble's grea to survive the

PORTLAND T

River Bridges Rush Hours of W

[BY DIRECT

PORTLAND, Dispatch.] Dr spanning the will be held hours of troll mornings and week, in defan the War Depa will be taken the War Dep regulate river

County Judge initiative today forts have bee through the Oo resentative to for the accomm ple, but no dec

TWO LE

APPELLATE

[ASSOCIATED

SACRAMENT late Court toda lon upholding t Buckles of the lano county in Walter Skrock $10,000 libel su and F. J. McC the Vallejo Eve was filed uphol ley of the Sup county in deny Verduzco, who imprisonment f stantino Soto, er at a mill nea

TRIPPE

WILL REPRE

[ASSOCIATED P

SACRAMENT lett today app pett of Los An gate for the Sta ference on unif meets at Chatt gust 25, and to tion Congress, Paul, Minn., on until September

hat Happened on the Great Pacific Coast.

BLANNED.

TLAND IS ROWDY SICK.

Shop" Plan Meets Hearty Approval.

to Arbitrate," Re- to Rough-Necks.

Is Scope of New Movement.

[DIRECT WIRE TO THE TIMES.]

AND, July 30.—Exclusive A plan of the defeated for arbitration of the team- went glimmering today soon as it was born, and were taken to commit house and employer of Portland to the "open-shop" The action was taken unani- and with little discussion by of more than 100 business had been called together at instruction of President of the Commercial Club. The Association and Dray- sociation, which have been involved in the strike, were represented, and their mem- the lead in considering the resolutions proposed.

SHOP" PRINCIPLE.

ding, to a man, held that nothing to arbitrate in the labor dispute, because the was already thoroughly de- and the preamble committing to the "open shop" was the right of men to or- their betterment within the the right of men to law- fair labor as they may see without restraint. mance what is generally picketing, ance the use of the second- and the display of ban- cards and the like by any organization for the purpose another's business as wrong and un-American. ign ourselves wholly and serve to the support of these to the adoption of this the chair put the open-shop and it was carried

CITY-WIDE PLAN.

ding then instructed the chair committee of ten of those begin a house-to-house can- all the merchants and em- ployer in the city for the pur- committing them to the "open pledging them to display the card, adopted last Tues- by the retail dealers, in The chair was in- to start this movement this and the plan is to have the "open-shop" campaign well early next week.

eneral that the teamsters' arbitrated was put up to ers by the Central Labor ing, following its long con- of the situation last night. threats of a general strike following today's rebuff of They will meet again to consider further action.

KERS IN TOILS.

ding teamsters, Nels Mar- Truitte, W. L. Jennings Martinsen, were on trial Justice of the Peace Bell participation in a riot that at Sixth and Everett streets ning of July 11, in which was shot in the leg. a non-union teamster, tes- on the morning of the af- was passing along Sixth way to work, his atten- tracted by a strange whis- moment later he was sur- by a gang of men, who rushed by saloon. knocked down, struck with beaten, and finally drew and fired into the crowd. identified Jennings as one assailants, while the two were identified by others. corroborating Kruer's story eye witnesses to the riot. was continued until Monday the strikers time to obtain

L CLOSE SMELTER.

Farmers Insist Upon Injunction Until Smoke Filter Is Installed.

[DIRECT WIRE TO THE TIMES.]

, July 30.—[Exclusive Dis- three weeks of negotia- the Shasta County Farm- Association with its 200 the Balaklala Copper which is running the smel- the farmers today in- furnace in operation be Judge Morrow's decree The Balaklala company farmers' request. Manager White told the that he would shut the down next Tuesday, ask- days of grace to con- matter on hand into mer- The general manager smelter would start up October 1, when the Cot- controlling the smoke installed at a cost of $150,000 men expressed their another employés are asked in Oroam during the shut- force will hurry the of the work.

RT, EX-CONVICT.

ERGE STEALING.

DIRECT WIRE TO THE TIMES.]

July 30.—[Exclusive Dis- McCarthy, who went Roseville with a story held up and robbed from Rocklin, and who days for vagrancy, proved untrue, has by Sheriff McAulay to He has admitted having the horse and buggy once was Chief of Police. ex-member of the police force.

WANT SPUR.

Supervisors to Company Franchise Oaks Switch.

TO THE TIMES.]

Central California Traction Company a franchise to construct a switch through Fair Oaks from the main line of the traction company to the Santa Fé so that cars can be switched directly without the Stockton delay.

When the electric road asked for the spur track recently, the Supervisors' vote was a tie.

Concessions have been made to those in the Fair Oaks addition, who have opposed the new road, the traction company having agreed to establish a passenger line at any time the patronage warrants it.

GLAD HE'S HOME AGAIN.

Washington Woman Welcomes Return of Husband After Three Months on Farm With Children.

[BY DIRECT WIRE TO THE TIMES.]

TACOMA (Wash.) July 30.—[Exclusive Dispatch.] After putting in the spring crops, milking the cows and caring for three children alone three months, Mrs. Joseph Robinson is happy again because her husband, Joseph Robinson, has been restored to her by Sheriff Sappington at Vancouver, Wash.

Mrs. Robinson fired the hired man, went into the fields herself with the team and planted the crops. Yesterday she was notified that her husband was found.

She milked the cows and hurried to Vancouver to greet him. He agreed to return if she would refrain from doing certain things. She promised, had a good cry on his shoulder and took him back.

PETITION FOR DREDGE.

SACRAMENTO IS CLOGGED.

[BY DIRECT WIRE TO THE TIMES.]

SACRAMENTO, July 30.—[Exclusive Dispatch.] Telegrams were sent to Capt. Thomas H. Jackson of the Federal engineers, having charge of the navigable streams in California today by the Southern Pacific and the California Transportation Company, with other river transportation companies, asking the government engineers to order a dredger to clear from the river channel a sandbar, which extends from a point at the bend below the foot of Y street, 800 feet up-stream, and completely crossing the river. The channel is completely blocked and two steamers, the Navajo of the Southern Pacific and the Capt. Weber of the California Transportation Company, were stuck fast for many hours yesterday. Not a steamer passes the bar that does not strike it, or becomes hung up for many hours and trips have to be abandoned.

FIND PREHISTORIC BONES.

MEN DIG THEM OUT OF CAVE.

[BY DIRECT WIRE TO THE TIMES.]

AUBURN, July 30.—[Exclusive Dispatch.] The bones of two prehistoric human beings with low brows and heavy jaws have been found in an ancient cave on the limestone property that is being opened up near Cool, Eldorado county. The company owning the ground gave to Dr. Hawyer of Auburn permission to open and explore the cave and keep any curios it might contain. Eugene C. Flint of Cool and Henry Rose of Auburn were employed and they found portions of the two skeletons in one chamber. The bones are believed to be those of men who inhabited this country long before the Indians. A large lake has been found in another chamber. Further explorations will be made and the lake itself will be searched.

AUTO HITS AGED PHYSICIAN.

Dr. Gamble of Oakland, It Is Feared, May Not Survive Shock of Accident.

[ASSOCIATED PRESS DAY REPORT.]

OAKLAND, July 30.—Dr. A. W. Gamble, who is 85 years of age, was probably fatally injured this forenoon when he came in collision with an automobile at Seventeenth street and Telegraph avenue, owned and driven by H. C. Billeville of No. 1395 Telegraph avenue. While crossing the street Dr. Gamble dodged in front of a passing electric car and directly in front of Billeville's machine, which was going at a fair rate of speed.

Billeville tried to slow down and avert the collision, but failed, the automobile hitting the aged physician squarely and knocking him several yards away.

Aside from the serious nature of the injuries, Dr. Hamlin fears that Dr. Gamble's great age will not permit him to survive the shock of the accident.

PORTLAND TO MAKE TEST CASE.

River Bridges to Be Closed During the Rush Hours, Despite Regulations of War Department.

[BY DIRECT WIRE TO THE TIMES.]

PORTLAND, July 30.—[Exclusive Dispatch.] Draws of the four bridges spanning the Willamette River here will be held closed during the rush hours of trolley car and train traffic, mornings and evenings, beginning next week, in defiance of the regulations of the War Department. It is said this will be taken into court as a test of the War Department's authority to regulate river bridges.

County Judge T. J. Cleeton took the initiative today. For months past efforts have been made by citizens and through the Oregon Congressional representative to get the draws regulated for the accommodation of working people, but no decision has been obtained.

TWO LEGAL DECISIONS.

APPELLATE COURT RULINGS.

[ASSOCIATED PRESS DAY REPORT.]

SACRAMENTO, July 30.—The Appellate Court today handed down an opinion upholding the order of Judge A. J. Buckles of the Superior Court of Solano county in denying a new trial to Walter Skrocki, a Pole, who lost a $10,000 libel suit against H. F. Stahl and F. J. McGettigan, proprietors of the Vallejo Evening News. An opinion was filed upholding Judge W. M. Conley of the Superior Court of Madera county in denying a new trial to José Verduzco, who was sentenced to life imprisonment for the murder of Constantino Soto, who worked as a laborer at a mill near Madera.

TRIPPETT HONORED.

WILL REPRESENT CALIFORNIA.

[ASSOCIATED PRESS NIGHT REPORT.]

SACRAMENTO, July 30.—Gov. Gillett today appointed Oscar A. Trippett of Los Angeles to act as a delegate for the State at the national conference on uniformity of laws which meets at Chattanooga, Tenn., on August 25, and to the National Conservation Congress, which convenes at St. Paul, Minn., on September 6 and lasts until September 9.

DISCREPANCIES.

VALUATIONS AS ASSESSED.

Board of Equalization Has Returns Tabulated.

Raising of County Assessments Probable.

Los Angeles Way Behind Last Year's Figures.

[BY DIRECT WIRE TO THE TIMES.]

SACRAMENTO, July 30.—[Exclusive Dispatch.] That there will be some raising of county assessments valuations again this year is apparent from the tabulations just made of the returns of the State Board of Equalization.

After the board had finished its work last year, and made sensational increases, the total was something over $2,216,000,000. This year the returns from the County Assessors are about $82,000,000 short of that amount. Most of the shortage is in Los Angeles.

Members of the board will not say whether they will raise the Assessors' figures this year or not, but it is probable they will do so. Alameda is more than $11,000,000 behind the assessment of 1909; Los Angeles, $77,000,000; San Francisco, $25,000,000; Tulare, $4,000,000.

Sacramento county shows an increased valuation of more than $3,000,000, and Butte, Contra Costa, Del Norte, Fresno, Glenn, Imperial, Kern, Lassen, Madera, Mendocino, Merced, Marin, Modoc, Napa, Placer, San Benito, San Bernardino, San Diego, Santa Clara, Stanislaus, Tehama and Tuolumne counties show increases made in the Assessors' figures.

Of these three, San Diego, San Bernardino and Imperial are from the South, the rest being north of the Tehachepi Mountains.

DETAILS BY COUNTIES.

Following are the figures in detail for the southern counties and the larger counties north:

County—	State Board Figures for 1909.	Assessors Figures for 1910.
Alameda	$206,738,138	$195,382,434
Fresno	57,673,526	59,129,998
Humboldt	29,250,434	29,149,177
Imperial	7,168,146	9,405,854
Inyo	4,077,925	4,211,660
Kern	281,122,694	45,454,581
Kings	11,569,103	11,519,704
Los Angeles	585,482,804	512,097,139
Monterey	25,034,521	24,424,984
Orange	29,219,155	27,783,830
Riverside	26,100,694	22,211,905
Sacramento	45,702,410	58,647,730
San Bernardino	32,738,795	30,967,730
San Diego	43,316,218	47,991,118
San Francisco	539,092,065	514,092,665
San Joaquin	45,988,901	45,489,142
Santa Barbara	29,137,443	27,671,125
Santa Clara	69,906,251	71,087,225
Sonoma	33,252,442	33,821,945
Tulare	36,546,473	32,407,385
Ventura	22,188,720	22,794,671

MALONE LOSES HIS JOB.

Malfeasance of Office Charges Sustained by Sacramento County Judge.

[BY DIRECT WIRE TO THE TIMES.]

CRESCENT CITY, July 30.—[Exclusiv Dispatch.] After a sensational hearing of his case, Assessor William F. Malone of this county was removed from office by a decision of Judge Hughes of Sacramento county, who heard the evidence in the case. Judge Hughes held that charges of malfeasance and nonfeasance in office were sustained.

There were seventy charges of a serious nature against Malone and over 100 witnesses in the case against him. The basis of the charges was the alleged misappropriation of money collected for poll taxes.

The impeachment of Malone and his final removal from office has been the cause of much bitterness and is the sequel to charges brought by Malone against a number of county officers.

Malone brought charges in San Francisco against Superior Judge Childs, who is now a candidate for the Republican nomination for Congress in the First Congress District, and Dist.-Atty. George Howe, alleging collusion to defraud Del Norte county. Judge Seawell of San Francisco dismissed the Malone charges as having no merit.

PHYSICIAN'S WIFE MISSING.

She Left Home to Accept Position in Oakland Last Thursday—Had Roll of Money.

[ASSOCIATED PRESS NIGHT REPORT.]

SAN FRANCISCO, July 30.—Leaving her rooms in a Pine-street apartment-house last Thursday, ostensibly to visit a hospital in Oakland, where she had been promised a position as book-keeper, Mrs. Clara Horwitz, wife of Dr. Louis Horwitz, has not been seen since, and the police has been asked to make efforts to locate her. Mrs. Horwitz had $400 in her possession when she disappeared.

Before leaving home she told her husband that she had met a woman who had promised her the position in the hospital office, and that she was going to Oakland to accept the place. Dr. Horwitz and his wife came here on June 27 from Philadelphia.

RECORD FOR SUICIDES.

PORTLAND MORGUES FILLED.

[ASSOCIATED PRESS DAY REPORT.]

PORTLAND (Or.) July 30.—Eight cases of suicide in five consecutive days, or one for every fifteen hours, is the longest record ever chronicled at the Portland morgue. From Monday morning until midnight last night six men and two women succeeded in their attempts at self destruction. The list was brought up to record breaking proportions by the suicides yesterday of James Smith and Carlos Azegalia. Both men were laborers. Smith killed himself by shooting; Azegalia by inhaling gas. Sickness was the cause of Azegalia's suicide; the cause of Smith's is unknown.

THREE KILLED IN ARIZONA.

BODIES MUTILATED WITH AX.

[ASSOCIATED PRESS DAY REPORT.]

NOGALES (Ariz.) July 30.—News was received here this morning of the assassination on the 22nd inst., in the Yaqui Valley near Cocorit, of Mrs. Jennie Scudileri, an American, and her two sons. The corpses were mutilated in a horrible manner with an ax. The crime is surrounded with mystery. The husband of the woman is missing and a Federal judge is now investigating. The Richardson Construction Company has posted a reward of $1000 for the arrest and conviction of the assassin.

CLERK IS ACCUSED.

charged with stealing $2200 from the safe of the cruiser, Philadelphia, and is held prisoner on the ship. Last Monday when Garrety opened the safe he exclaimed dramatically that he had been robbed. Secret Service men say that Garrety was the only man on the ship who had the combination of the safe.

They also found that he had been living extravagantly and was deeply in debt. Paymaster E. J. Wilton of the Philadelphia is responsible financially for the government's loss, and, under the navy rules, will be tried for neglect of duty.

RECORD BAG OF BIG GAME.

Siskiyou County Cleaned Out by Los Angeles Nimrods.

Five bucks, four bears, and two bob-cats were killed by a party of four Los Angeles hunters in the Siskiyou country last week. This constitutes a new record for a unique bag.

In addition two bear cubs and three bob-cat kittens were taken alive by the quartette of nimrods. The five captives were brought safely to Los Angeles by the hunters.

Dr. W. L. Brown, O. F. Scherer, J. W. Gilbreath and Herbert Howard constituted the successful party. They were in the mountains a little more than a fortnight, leaving Los Angeles on July 12.

SLOPE BRIEFS.

Insane Man Steals Horses.

SACRAMENTO, July 30.—The police and Sheriff's deputies are combing the city and county for an insane man who has a mania for stealing horses and buggies. In the last thirty-six hours nine rigs have been appropriated. In each case, after a lapse of several hours the rigs were found standing in a side street.

Bury Powder Safely from Fire.

SPOKANE (Wash.) July 30.—To save a car of blasting powder from the forest fires which are raging around the Big Creek region in Northern Idaho, the Milwaukee Railway crew, which is building a branch line, has buried the entire carload at the mouth of the creek. Most of the railway laborers are now fighting the flames.

Search for Missing Countryman.

OAKLAND, July 30.—Fearing that C. C. Hasegio, a Japanese student, who has been missing for two weeks, has concealed himself in the Berkeley or Piedmont Hills, and has possibly there attempted to commit suicide, a score of Japanese have organized searching parties and this morning obtained a permit from Superintendent Wilson to act as scouting parties in the hills without molestation.

FIRST CONTEST IS A TIE.

Michigan Soldiers Play Ball With the Grand Trunk Strikers to Help Swell Strike Fund.

[ASSOCIATED PRESS DAY REPORT.]

DURAND (Mich.) July 30.—The first clash between the Grand Trunk strikers and the soldiers of the Michigan National Guard, ordered here by Gov. Warner to preserve order, occurred yesterday afternoon and resulted in a tie, 6 to 6. Both strikers and soldiers are dissatisfied with the outcome, and should the troops be ordered home today, as seems likely, there will be sincere regret on both sides. They want to fight it out to a finish.

Once during the heat of the conflict—and it was hot in unshaded spots—a rude soldier shouted in the pitcher's box, "you throw like you was heavin' bricks at box cars."

Everyone said that was uncalled for. Several times there were warm disputes with the umpires. Lieut. Andrews was accused of favoring the strikers and Vice-Chairman Irvine of the conductors was openly charged with showing impartiality to the soldiers.

Nearly 500 soldiers and many townspeople saw the game, the bulk of the receipts going to the strikers' fund. Then the Durand village team beat the nine from the Grand Rapids battalion, and after a dress parade, rounded out a full afternoon's entertainment for all the inhabitants of Durand.

There are enough soldiers here to furnish one guard for nearly every male citizen in town, if that were desired; and aside from the strenuous "rooting" at the ball games, there has been no disorder since the soldiers came.

The jawbones of the largest whale ever caught by Japanese whalers have arrived in New York City, consigned to the Museum of Natural History. The bones weigh fifty-five tons, 110,000 pounds. They are forty feet long and were transported from the steamship pier on a large track drawn by twelve horses. The whale was caught off Moji, Japan, and was more than 200 feet overall. Its tail was thirty feet long.

COLOMBO HAS SNAIL PLAGUE.

Mollusks Ruin Plants and Cocoanut Trees—Rubber Industry Threatened.

[BY DIRECT WIRE TO THE TIMES.]

COLOMBO, July 30.—[Exclusive Dispatch.] There is a serious plague of snails on the seacoast. In the villages of the Kalitara district millions of the mollusks are ruining plants and are now attacking the cocoanut trees. At Kalitara, one of the premier rubber districts, fears are entertained that the rubber trees will be attacked, but there is no danger yet, as the plantations are some distance away.

The snails, however, are increasing faster than they can be destroyed. They are supposed to have come on board

Tooth Talks

BY

DR. C. M. HORN

There are a number of counterfeiters scattered over the country who are stealing my advertising matter "lock, stock and barrel"—word for word.

The latest counterfeit comes from Kansas City, where a certain dentist of "petty larceny" caliber is stealing my well-known slogan,

"I NEVER HURT A BIT."

And incidentally all the rest of my ad as well, each week.

I trust he will copy THIS ad when he gets his paper this morning, and be man enough to paste it in his hat as a reminder that a counterfeit dentist is even worse than a counterfeit dollar—and more dangerous. He does harm that cannot be repaired, for it goes without saying he is a counterfeit workman if he is a counterfeit advertiser.

It took me several years to work out my system of painless dentistry in spite of the fact that I have been recognized as a master craftsman for many years.

No man can duplicate my methods unless I teach my system to him—and I am not conducting any school of dentistry.

There are others nearer home that are claiming to perform painless dental work—"equal to Horn's." These should be avoided, too. Look out for them.

My skill is my own. I teach it to my own men, and by paying them well and treating them like human beings I hold them in my offices.

If you need dentistry of the right kind, and don't want to suffer any pain, come to the original shop to get it.

I NEVER HURT A BIT.

Dr. C. M. Horn

Dentists,
201 Lissner Bldg., 524 S. Spring St.,
Los Angeles, Cal.

CRIPPEN.

(Continued From First Page.)

struck a loose brick and out it fell. Immediately a terrible stench met my nostrils. Instantly I began to tear away the loose bricks and underneath found a mass of human flesh, eaten away with lime. Not a bone was found and I believe the murderer, with his medical skill, separated them from the flesh and threw them into a canal not far from the house.

SUICIDE RUMOR UNFOUNDED.

A rumor reached here tonight from Montreal that Crippen committed suicide on board the Montrose. This caused considerable uneasiness, although it came absolutely without foundation.

To one of the press representatives who had been of personal service to him, Dew said:

"I am absolutely certain that the persons on board the Montrose are Dr. Crippen and the Leneve woman. The Laurentic was in touch with the Montrose on the way over and I received messages from Capt. Kendall which leaves no room for doubt about the identity of the suspects.

"Crippen and the woman will be greatly surprised when I step on board the Montrose and confront them, but my surprise will be just as great if the suspects turn out not to be the persons I expect.

"My trip across the Atlantic was without incident. Nobody on board except the captain and the wireless operator knew of my identity. The passengers thought me merely a London business man coming to Canada on a visit. The first intimation they had of my real mission was shortly after we passed Belle Isle and messages began to come from the land wireless stations. Since then I have been besieged by newspaper men and by others acting for them."

TAKES MISSION SERIOUSLY.

Questioned as to whether he had received any word from Scotland Yard since he left, the inspector replied that he had received several messages, all of which tended to confirm his belief that the persons on the Montrose were the much-sought Crippen and his typist.

The man from Scotland Yard appeared very nervous today. There is no doubt that he takes his mission most seriously. Every movement suggests caution on his part against a possible failure of his programme. An illustration of this was furnished when he telegraphed to Quebec to have a special pair of London handcuffs, a description of which he gave, purchased and held for him.

"They are," said the inspector, "the only kind in which I would be willing to hold a prisoner for a long time."

The suspects, the inspector believes, are ignorant that they are under surveillance. When the pilot boat puts up from Father Point to place a river pilot on the Montrose it will carry Inspector Dew and the Canadian officials, who will make the arrests in case Dew identifies the suspects as Crippen and Miss Leneve.

HOW SUSPECT PASSES TIME ON STEAMER.

[ASSOCIATED PRESS NIGHT REPORT.]

LONDON, July 31.—A Sunday paper publishes a long wireless dispatch from Capt. Kendall of the steamer Montrose, amplifying previous dispatches regarding the way Robinson, or the supposed Dr. Crippen, is putting in his time aboard the steamer. Among the books in which the suspected passenger has been most interested are "Pickwick Papers," "A Name to Conjure With" and "Four Just Men," the last-named being the story of a murder in London.

Capt. Kendall says he collectd all the English papers on the steamer to prevent the alleged Crippen from seeing them. Once he told the man a story to make him laugh heartily to see if he had false teeth. The ruse was successful. The next morning the suspect told him that the song "We all walked into a shop" had been drumming in h.. head all night.

Sitting on the deck looking at the wireless apparatus, the man remarked upon the wonderful invention.

Capt. Kendall's dispatch says the alleged Crippen's companion appeared as if hypnotized by him. The man

Save Cash Her

On Summer Necessities

Special Sale Bath Sponges

Splendid value bath sponges—positively sell regularly at 40c. The biggest value in town. Special this week 2

Bath Sprays

What every family needs—your chance to buy one this week at a genuine saving. Regular $2.00 values, this week for $1.39 and $1.50 values, special 98c

Bath Towels

Fine qualities—and ues you can't duplic Prices from 75c down to, each... 2

50c Bathing Caps This Week 2

This extraordinary special continued again this week. Attractive styles in assorted colors. Excellent qualities. Well worth 50c. Don't miss getting one of them this week..... 2

DON'T MISS THESE SEASONABLE SPECIALS.

Edelweiss Cream, for sunburn and tan	25c	Peroxide Tooth Paste	2
Peroxide Cream	25c	Euthymol Tooth Paste	1
Theatrical Cold Cream, ½ lb.	30c	Colgate's Talcum Powder	1
Hind's Honey and Almond Cream	40c	Spiro Powder	2
Celestial Cream	50c		
Bipey's Cream	18c		
Pompeian Cream	35c		

Hand Painted Plate

Imported China. Hand pa by local artist. See While they last, special ..... $1.

BOSWELL & NOYES, Third Broad

In Your Teeth

Little unnoticed decays grow larger just as sure they are there. These little cavities we fill quick at a price that doesn't cause regret for having done, and it will please you to know your tee are sound. You'll be glad to tell others what o operations are like.

Put It Off No Longer

Come to us NOW with your dental troubles.

PRICES REASONABLE.

OFFICE HOURS—8 to 6
Sundays 9 to 12

Dr. W. F. Wh

202½ S. Broadway, Cor. Second, over Drug Store—Front Rooms

Diseased Kidneys

Affect more parts of the body than any other disease. Your eyes fail, your back aches, your hands and ankles swell, you sleep badly, your urine is full of sediment. Before it is too late take

Warner's Safe Cure

the world's best remedy for the kidneys, liver, bladder and blood

Read how Mrs. D. M. Hayes of 224 Decatur st., New Orleans, La., was cured after she had given up all hope: "Before I bgun taking Warner's Safe Cure, I was in an awful condition. I suffered terribly from pains in my sides, back and stomach; also with severe headaches and sleepless nights. My eyes were also afflicted. These conditions have all disappeared with the one exception, that I feel occasionally slight pains in my back but nothing like they were. I only took in all about six bottles of Warner's Safe Cure.

"I feel very much indebted to your medicine for the wonderful improvement in my condition, and shall ever speak well of it."

If your kidneys are even slightly affected, buy a bottle of Warner's Safe Cure at once, because the affliction may develop into Bright's disease, diabetes or other complications, which will prove fatal if not checked promptly.

Warner's Safe Cure is made from the fresh juices of plants and medicinal roots, gathered at the proper season in the various quarters of the globe. Men skilled in botany and chemistry compound it. It is pleasant to the taste and agreeable to the most sensitive stomach. Put up in 50c and $1.00 sizes and sold by all druggists.

Warner's Safe Pills for constipation and biliousness are purely vegetable, sugar-coated absolutely free from injurious substances, a perfect laxative. They do not gripe or leave any bad after effects. 25 cents a package.

To convince every sufferer from diseases of the kidneys, liver, bladder and blood that WARNER'S SAFE CURE will absolutely cure them a sample bottle and also a sample box of Warner's Safe Pills will be sent FREE OF CHARGE, postpaid, to any one who will write WARNER'S SAFE CURE CO., Rochester, N. Y., and mention having seen this offer in The Times. The genuineness of this offer is fully guaranteed.

SLAYER STILL FREE.

QUINCY (Mass.) July 30.—Louis Restillis, who yesterday shot down five persons, two of whom died, succeeded in eluding the searchers who hunted him all night, and he was still at large today. The three survivors of Restillis's bullets, including his brother, Caspare, C. Theodore Hardwick and Benjamin Bishop, are expected to recover. Mrs. Rose Restilli, aged 65 years, and Henry E. Hardwick, 56, who, like the slayer, was a granite contractor and manufacturer., were slain. The search in Quincy for the fugitive was renewed today. Additional special police were sent out and many armed citizens aided the authorities. The members of Company K, Fifth Regiment, Massachusetts Volunteer Militia, with orders to shoot to kill on sight, also took part in the man hunt.

APPOINTED BY THE POPE.

ROME, July 30.—The Pope today an-

OSCAR C. MUE

Oscar Mue

Law Offices of Oscar C. M
Wilcox Bldg., Los Angele
July

I have watched with i splendid career of Honora Fredericks, District Attor Angeles county, and it is to commend his administr office of District Attorne the performance of what termed two-fold duties—th ing the county officers an ing those charged with cri has achieved great success ing to those duties, and wi tion is entitled to another

Taft, Roosevelt and H agree that tried and faithf ficials should be retained i this attitude of these grea good for us all to abide confident that the voters of ty will put their stamp of Captain Fredericks' conduc fice of District Attorney by him by a large majority.

[ADVERTISEMENT

Good News for th

A celebrated New York Aur selected to demonstrate to that deafness is a disease cured rapidly and easily in home.

He proposes to prove this f ing to any person having their ears a trial treatment method absolutely free. people who have trouble w

UNDECIDED.

HADLEY IS CONSIDERING

led to Decline Work on Commission.

President and Will Think It Over.

ous Crank Arrested at Beverly.

[IRECT WIRE TO THE TIMES.]

RLY (Mass.) July 30.—Arthur y of Yale has not yet accepted intment tendered him by Presi- t to head the commission au- by the last session of Congress tigate the subject of railroad d bonds and to devise a means nt the practice of "watering." adley came to this city today intention of declining the ap- t on the ground that it might with his work at Yale. After er the matter with the Presi- wever, he agreed to take ten e in considering the offer. resident began to get protests today from committees in the cities where he has canceled nts. Some of the committees g to Beverly.

eorge Stemson Schubell of , Md., who said he wanted to dent Taft on religious matters, n into custody by the secret peratives at the Evans cottage chubell said he had been in for three days. He told the came here from New York. t service men turned Schubell he local police.

Physician will make an ex- n of Schubell. A big hammer n away from him.

NSERVATION PLANS.

herance of the administration conservation, which he is out- rapidly as possible, President uited today with George Otis the Geological Survey; A. H. n expert in coal and petrol- , connected with that organi- d Oscar Lawler, Assistant General of the Department of or.

th has assumed his duties as head of the new Bureau of r. Brooks will soon leave for where he will meet Atty.-Gen. um and Secretary of Commerce r Nagel.

wler is familiar with the legal essary to carry on the Presi- licy of conservation.

NESE ARE TERRIFIED.

in Sonora Cause Hundreds of ais to Flee—Peons' Hatred Is Intense.

RECT WIRE TO THE TIMES.]

GUILLO (Mex.) July 30.—[Ex- patch.] Hundreds of Chinese r in terror from the State of The massacre of more than Chinese men and women in the valley of the Yaqui River d great excitement among the n all parts of the State.

tive peons have an intense the Chinese. Recently dem- s were made against Chinese ananea mining camp, and them were driven out of the

ablishment of large irrigation s by Americans in the Yaqui ley caused the importation loyment of several hundred pon these lands to the exclu- the Mexicans. This led to acre of Chinese during the days. The first outbreak was ern of Yaqui, where fourteen were killed. The excitement pread to neighboring towns the murder of a number of tials.

ernment sent troops to the section. More than 100 men implicated in the massacre have been arrested and seven ders were summarily execut-

MINISTER SUFFERS COLLAPSE.

Former Californian Overworks Himself on Louisiana Charge, Which Results in Mental Stress.

[BY DIRECT WIRE TO THE TIMES.]

NEW ORLEANS (La.) July 30.—[Exclusive Dispatch.] Rev. Dr. T. M. Buley, pastor of the Methodist Church at Plaquemine, La., was brought to New Orleans last night, suffering from a complete breakdown. Rev. Mr. Buley has been working hard of late, and the confinement has told on him, his friends say. He showed signs of mental stress several days ago, and yesterday a collapse came on. He will probably go to some retreat, for special care.

Mr. Buley has been in Plaquemine three years. He came from California, where his family and relatives are prominent near Santa Barbara. They have been notified. He was tawen to a sanitarium here.

WARNING.

CHICAGO GIVES TEMPLAR HINTS.

"CAN'T SEE CITY IN ONE DAY," HEALTH BOARD SAYS.

Alarmed at Probable Effect of Heat on Thousands Expected at Windy City During Next Two Weeks, Bulletin Is Issued Warning Against Excesses of All Kinds.

[BY DIRECT WIRE TO THE TIMES.]

CHICAGO, July 30.—[Exclusive Dispatch.] In its weekly bulletin issued today, the Chicago health department offers a number of valuable hints to the thousands of Knights Templar visitors which are to be the city's guests in the next two weeks. Especial warnings are given to restrain from overeating, drinking stimulants and over-exertion.

"You can't see Chicago in one day," is one of the pertinent pieces of advice, and the visitors are asked to remember that they need sleep in Chicago just as much as ordinary.

Chicago will probably be a cooler place than the localities from which the majority of the visitors will come, the Committee of Health hints, but the advice is offered "in order to avoid the discomforts of August heat and the weariness of sightseeing and being jostled and worn out by crowds."

Visiting Knights and members of their families are to be given services of every Knight physician free of charge. The doctors will be stationed at all hotels at which they stop and sanitary headquarters in Grant Park.

The recipe for the "Templar tipple," which is recommended as a first-class conciave drink, is appended to the health hints for the visitors. It follows:

Cream, two ounces; powdered sugar, one heaping teaspoonful; buttermilk, four ounces; cracked ice, a little. Put in a tall glass, mix all, then fill the glass with charged water.

WIDER MAY BE INSANE.

Accused Cashier of Russo-Japanese Bank Refuses Food and Threatens to Kill Himself.

[ASSOCIATED PRESS NIGHT REPORT.]

NEW YORK, July 30.—Irwin Wider, the cashier of the Russo-Chinese banking agency, who was yesterday arrested and held in $25,000 bail after confessing to defalcations aggregating more than $500,000, has not tasted food since he was locked up in the Tombs prison. According to the keepers, he appeared to be on the verge of physical collapse.

After writing out his confession of the theft of nearly $700,000 worth of securities, it was learned today, Wider brandished a revolver around his head, threatening to kill both his wife and baby, as well as himself.

"From July 18, when he knew that his defalcation could not longer be concealed, until July 21, three days later, when he faced the officials of the bank, I had charge of the young man," said Dr. K. B. Page. "He talked, strangely about his stealing, but I did not believe him at that time. I was of the opinion that Wider had gone temporarily insane from the heat."

BRYAN LIKES TEXAS.

Platte Orator Will Move to His Lone Star Ranch This Fall to Raise Truck.

[BY DIRECT WIRE TO THE TIMES.]

MISSION (Tex.) July 30.—[Exclusive Dispatch.] William J. Bryan has just given instructions that work of improving his farm of 160 acres near Mission be pushed forward as rapidly as possible, as he desires to move into his new home with his family this fall.

He gives the intimation that he intends to make Texas his permanent home. He believes that the Democrats of Texas will do better by him than the treatment which was accorded him by the Democrats of Nebraska, in deposing him from their leadership.

Arrangements are being made to place a large part of Mr. Bryan's farm here in cultivation. Garden truck will be raised for northern markets this winter.

HASKELL PLANS NEW MOVE.

After State Primaries He Will Urge State Officials to Remove to Oklahoma City.

[BY DIRECT WIRE TO THE TIMES.]

GUTHRIE (Okla.) July 30.—[Exclusive Dispatch.] Gov. Haskell will make formal demand upon State officials on August 4, two days after the State primaries, to move their offices immediately to Oklahoma City, despite the recent ruling of the State Supreme Court, that the District Court injunction here against the removal of the Capitol is binding on all State officers, excepting the Governor.

The Governor's intended programme leaked out here today from the State Department.

The Supreme Court, having held that the District Court has no jurisdiction over the Governor, the attorneys for Guthrie today filed a dismissal of the pending injunction as to Haskell.

WOMAN CANDIDATE PERSISTENT.

Wants to Be Governor—Will Ask Supreme Court to Order Her Name on Ballot.

[ASSOCIATED PRESS NIGHT REPORT.]

CONCORD (N. H.) July 30.—Atty.-Gen. Edwin Eastman today advised Secretary of the State Pearson that the latter had no legal right to place the name of Mrs. Marilla M. Ricker of Dover and Washington, D. C., upon the official ballot to be used at the primary election in this State September 6 as a candidate for the Republican nomination for Governor.

Counsel for Mrs. Ricker says he will at once apply to the Superior Court for a writ of mandamus, directing the Secretary of State to place her name upon the ballot.

San Francisco Hotels.

HOTEL STEWART
SAN FRANCISCO

Geary Street, above Union Square.

Just opposite Hotel St. Francis
European Plan $1.50 a day up.
American Plan $3.00 a day up.
A new steel and brick structure. Furnished at a cost of $300,000. Every comfort and convenience. A high class hotel at very moderate rates. In the center of the theater and retail district. On car line transferring to all parts of the city. Omnibus meets all trains and steamers. Elaborate booklet with splendid map of San Francisco free on request. Write or call at "Times" Information Bureau for literature

Hotel Stewart

HOTEL NORMANDIE, SAN FRANCISCO

Sutter and Gough streets, direct line from Ferries and Depots.
American Plan $3.50 per day and up.
European plan $1.50 per day and up.
A high order hotel, now under the management of
THOS. H. SHEDDEN.
For information and Booklet call at 531 or 552 So. Spring St., Los Angeles.

Resorts.

HONOLULU
$110 Special Reduced Round Trip First Class (Formerly $135)

This is an ideal trip for rest, recreation and pleasure. You can do it in 17 days. The splendid S. S. SIERRA (twin screw, wireless, 10,000 tons displacement) sails Aug. 20, Sept. 10, Oct. 1, etc. Delightful sea trip; 5½ days each way. Honolulu, most attractive spot on entire round-the-world tour. Finest sea bathing.

LINE TO TAHITI and NEW ZEALAND—S. S. Mariposa sails August 6, Sept. 11. First-class round trip, Tahiti, $125; New Zealand (Wellington), $246.25. Pleasure sailing the day long. Book now. Address Oceanic S. S. Co., 676 Market st., San Francisco, or A. M. Culver, Agt., 334 S. Spring St., L. A. Phone Home 6789. Main 3917.

City Hotels.

Hotel Alhambra
316 No. Broadway
Phone Main 7900

Summer rates. Low and absolutely fireproof. Every comfort and convenience, at very

Los Angeles Hotels.

Hotel Rosslyn—433 So. Main

Natick House—First and Main

Attractive, up-to-date hostelries. Excellent, well cooked and properly served meals 25 cents. Sunday evening dinners 35 cents. The standard by which others are judged. Hart Bros., Proprietors.

HOTEL WOODWARD

European, $1.00 per day; with bath, $1.50; American plan, $2.00 per day; with bath, $2.50 per day. One person, American plan, $12.00 per week. One person in room with bath, American plan, $15.00 per week; two in one room, American plan, $20.00 per week. Two in one room with bath, $25.00 per week. WOODWARD HOTEL CO., 421 West Eighth St., Los Angeles, Cal.

Hotel Balboa 1221 W. Seventh

This exquisitely furnished hotel and apartment, located in the fashionable residence district, caters to permanent and transient guests. New brick building, roof garden and every comfort and luxury. 1, 2, 3 and 4-room apartments, with 'phone service. Rates reasonable. S. W. RALLESTON, Prop. Main 5571, Home 60121.

The New Hotel Broadway
207 North Broadway

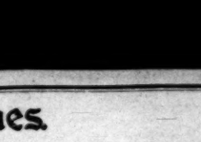

Opposite Court House and New Hall of Records will offer commencing July 15th newly furnished rooms with every modern convenience low as $2.00, $3.00, $4.00, $5.00 per week. Also elegant rooms with bath for $1.00 per day up. See our housekeeping apartments for $12.00 per month. It will pay you to investigate. The McCarthy Company, owners. Fred George, Manager.

Hotel Victoria formerly the Orena, Cor. 7th and Hope Sts. Opposite the Postoffice and Y.M.C.A. Every convenience, beautifully furnished; large lobby, sun parlor and reading rooms. Popular priced restaurant in connection. Special weekly and monthly rates. New Management. We will save you money. I. W. BRADT and ARTHUR H. JOHNSTON, Props. F6600; Main 9675.

Park-Apts. High Class, Luxuriously Furnished Magnificent Grounds PRIVATE PHONES 1134 W. 7th St.

Resorts.

Glen Ranch Resort Now open. Situated 20 miles northwest of San Bernardino on Santa Fe R. R. Elevation 3266 feet; good trout fishing. Get folder from Times Information Bureau. Address all communications to Douglas Champion, Prop., Glen Ranch, Cajon, Cal.

San Ysidro Ranch, Near Santa Barbara

On the foothills overlooking the sea. Perfect climate, good roads. Cottages with bath and central dining-room. Folder, Times Information Bureau, 531 S. Spring. Address HARLEIGH JOHNSTON, Prop., Santa Barbara, Cal.

Camp Rincon, Dancing in Pavilion with orchestra music. Swimming in plunge, horseback riding and a general good time. Home comforts, $2.00 per day, $12.50 per week—best of everything. Camping privileges under grand oaks. Stage leaves Azusa daily 8:30 a.m. See stereopticon views at 12:15 daily. 553 South Spring St. Call up Azusa, Home Phone 4035. Address H. D. BRIGGS, Manager, Azusa, Cal.

THORNYCROFT FARM

Glendale—REST RESORT—20 minutes' ride from Los Angeles; elevation 700 feet; fine canvas bungalows in Orange Grove. All conveniences; we raise our own vegetables, chickens, rabbit squabs, turkeys and Jersey milk and cream. MRS. H. L. MILLER. Glendale Home 822. Glendale Sunset 701.

Weber's Camp Cold Water Canyon, branch of San Gabriel Canyon, 6:10 a.m. P. E. cars to Glendora, connect with burro train on Mondays and Thursdays. Good, new government trail all the way. Fishing, bath house, delightful side trips. Dining-room and furnished housekeeping tents. Elevation 2500 feet. Address Jno. P. Weber, Glendora, Cal., or Times Information Bureau.

Bear Mountain Summer Resort Elevation 2035 feet. Invigorating and restful. Pure water, fresh fruit, fishing, mountain climbing, music and a general good time. Rooms and board or camping privileges. Address Mrs. A. Fabion, Escondido, Cal., or Times Information Bureau, 531 So. Spring st. Rates for room and board, $1.00 per day.

SKYLAND HEIGHTS Immediately north of San Bernardino, Cal. Nearest, Best and Most Accessible of Mountain Resorts. For descriptive booklets, giving rates, rentals and transportation figures, call at Times Branch Office, 531-533 South Spring Street.

The Ojai Inn is located in a park of magnificent live oaks and being close to the mountains, springs and trails offers tourists and families a pleasant summer stopping place. Phone Main 141, or Times Free Information Bureau, 531 S. Spring.
NORDHOFF, CAL. Elevation 720 ft.

STANLEY PARK MOUNTAIN RESORT

Up to date Hotel, Cottages and tent houses. Situated in Santa Ynez mountains near Santa Barbara. Surrounded by grandest scenery in Southern California. See stereopticon views Peck-Judah at noon. Literature Times Information Bureau, 531 S. Spring. Address J. H. Shepard, Mgr. Carpinteria, California. Home phone 2.

KLAMATH HOT SPRINGS

Is the best resort on the Coast for fine fishing, hunting, mineral baths and climate. Get literature of Edson Bros., Beswick, Siskiyou Co., Cal.; Peck-Judah or Times Information Bureau, 531 S. Spring St.

Cold Brook Camp The most beautiful mountain resort in California. Now open. See stereopticon views at Peck-Judah Co., 553 So. Spring St., between 12 and 1 p.m. daily. Grandest scenery; good trout fishing; deer, gray squirrel and wild pigeon hunting, music, dancing, tennis horseback riding, etc. On ice cold headwaters North Fork San Gabriel River. Stage leaves Azusa at 9:45 a.m. daily. Address all bureaus, or Dawson Bros., Azusa, Cal.

Oakglen Lodge 5000 feet elevation above your cares and troubles. Nine miles from Southern Pacific Station at Beaumont, Cal. Rates $7 to $10 per week. Stereopticon views each noon and full information at Peck-Judah's, 553 S. Spring or Times Free Information Bureau, 531 So. Spring.

Switzer's Camp

C. S. MARTIN, Prop., $2 per day, $12 per week. Times Information Bureau and Security Bank. Camp phone Sub. 1, 2 bells. Pasadena, P. O. box 244.

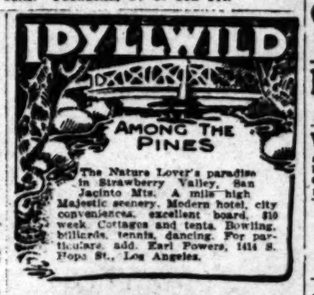

Fallen Leaf Lodge
THE IDEAL TAHOE RESORT.

The best location, the finest fishing, free boats, free baths, free picnic lunches. Rates $14 per week upwards. Accommodations in tents, cottages or lodge. Fred H. Beach, Mgr., Fallen Leaf P. O., Lake Tahoe, Cal., or Peck-Judah Bureau, 553 S. Spring St.

KEEN CAMP
IN THE SAN JACINTO MOUNTAINS NEAR IDYLLWILD
NOW OPEN.

First-class accommodations. Good trout fishing. From $10 to $11 per week; $1.50 to $2 a day. Elevation nearly 5000 feet. Write MRS. J. M. KEEN, Keen Camp, or see Times Free Information Bureau, 531 South Spring Street.

Lake Independence

In high Sierra, 15 miles from Truckee. New stage line open June 1st. Unsurpassed trout fishing in lake and stream. Tents

SEVEN OAKS AND BEAR VALLEY.

The ideal mountain resorts for rest and recreation. Detached cottage plan. Fine meals, dancing, tennis, fishing, best and cold baths and delightful side trips. Elevation 5000 feet. All the comforts of a luxurious home in the midst of the mountains at a modest cost. For rates and information, address Manager, Seven Oaks, Redlands, Cal., or Times Information Bureau.

Glen Alpine Springs, Lake Tahoe. Fine weather, good fishing, scenery

Resorts.

The Times Branch Office

Open Daily 8 A. M. to 10 P. M.

and Free Information Bureau
531 S. Spring St.
Advertising Copy and Subscriptions Received

Telephone Sunset: MAIN 8300. Home 10291.

THE TIMES FREE INFORMATION AND RESORT BUREAU is for the commodation and benefit of persons seeking interesting routes of trav desirable hotels, and rest, recreation and recuperation at the seashore or the mountains.

Particulars are furnished by competent attendants, and by correspo ence, to the general public regarding rates and attractions of railroad steamship lines, hotels and pleasure and health resorts. Photographs, scriptive circulars and transportation literature are kept on hand for inspe tion and distribution. Times readers can obtain here in a few minute without the delay incident to writing for it, all the information necessa for a safe and enjoyable journey or vacation. This service is strictly fre

SANTA CATALINA ISLAND
SPEND THE MONTH OF AUGUST IN THE CANVAS CITY

The tents are nicely furnished, with or without equipment for house keeping. An ideal outing at very reasonable expense.

Banning Co. Agts., Main 4402, F6578 104 Pac. Elec. Bldg.

THE WORLD'S BEST HEALTH RESORT.

BARTLETT SPRINGS

IN THE LARGER MOUNTAINS OF THE COAST RANGE.

The purest air in California. Elevation 2400 feet. Pleasant evenings. Cool nights. HEALTH—Many cures each year of the Kidneys, Liver, Stomach, Bladder, Rheumatism, Dyspepsia, Malaria, etc. Resident physician. BATHS—Medicinal Soda Magnesia baths. Ladies' and Gents' departments. Skilled masseurs. Large swimming tank. AMUSEMENTS—Orchestra, C. E. Favero dancing teacher, bowling, tennis, croquet, shuffleboard, games, livery, etc. RATES—Hotel or Hotel Cottages $12 to $17.50 per week. Housekeeping cottages. General merchandise store. Steam Laundry. Ice Plant. Butcher shop. ROUTE—From San Francisco, S. P. Co., foot Market Street, 7 a. m. via Willits. Sprinkled roads. Auto by arrangement. Route, Northwestern Pacific 7:15 a. m. Sundays excepted, via Pieta; stage or stages at small additional fare. Sprinkled roads. Write C. A. OTTO, Manager Bartlett Springs, Lake Co., Cal., or General Office Bartlett Springs Co., Fourth and King Sts., San Francisco. Booklet mailed free. Rainier Bottling Co. and C. F. A. Last, distributors Bartlett Mineral Water, Los Angeles.

SCOTT'S CAMP

Trout Deer Rest Recreation

This delightfully cool mountain spot is located at the junction of two large mountain streams in the Eastern San Gabriel Canyon, only five hours from Los Angeles.

Good food, unexcelled accommodations, cold spring water and shady nooks. Delicious fried trout served at our table.

If you enjoy outdoor recreation you cannot afford to miss a trip to this camp. Reservations made and information concerning mountain trips, trout and game cheerfully given at our Los Angeles Office, 531 So. Spring St. F2115; Main 2866.

$12.50 PER WEEK AND UP AMERICAN PLAN

HOTEL HOLLYWOOD

Situated midway between Los Angeles and the Sea in the famous Santa Monica Mountains. Ocean breezes daily. New paved boulevard just completed between Hollywood and Los Angeles. Also fine boulevard between hotel and Santa Monica. Cars pass the door direct to ocean. Home Phone—57011; Sunset Hollywood 2.

HOTEL VIRGINIA LONG BEACH, CALIFORNIA

A luxurious and absolutely fireproof hostelry, 35 minutes from Los Angeles by electric. SOUTHERN CALIFORNIA CHAMPIONSHIP TENNIS TOURNAMENT, Aug. 1 to 7
CARL STANLEY, Manager.

Tallac and Brockway

the Resorts that have made Lake Tahoe famous. Plan your Auto trip this summer over the sprinkled State road from Placerville to TALLAC or the scenic of American trips; no machine too small to make the easy grades. LAWRENCE & COMSTOCK, TALLAC or BROCKWAY Lake Tahoe, California.

Ye Alpine Tavern

Situated on Mt. Lowe. A mile above the sea. American plan, $3.50 per day. Choice of rooms in hotel or cottages. No consumptives or invalids taken. Telephone Passenger Dept., Pacific Electric Ry., or Times Free Information Bureau, for further information.

Rest at Sulphur Mountain Springs

Sulphur baths, fresh water plunge, tennis courts, outdoor sports, 25 saddle horses $2.00 per day. Deer hunting. Best board and room, $10 week. S. P. Station. $4 round trip, including tallyho via Santa Paula. Literature at Times Branch Office.

No place like it for health and rest. Elevation 2000 feet. Dining Hall. Only two miles north of Monrovia. Bureau and Pacific Electric R. R. Phone Green 149.

NATURE'S OWN CAMP. **Clover Crest** Tent houses furnished for housekeeping. All new and clean. Abundance of fresh fruit. Free mountain trails. Free use of saddle horses. Information at Times Branch Office. Or address Clover Crest, Monrovia, Cal.

MT. WILSON—Strain's Camp—Sturtevant Camp

Furnished tents for housekeeping, grocery store, dancing, tennis. Short Trail. Wilson stable at foot of trail Sierra Madre or stage from Pasadena. See Information P. E. Station, Peck-Judah, Times Information or call Sub. 2—4 bells, Pasadena.
F. G. ROSS, Manager.

LAKEVIEW INN ELSINORE HOT SPRINGS

Overlooking beautiful Lake Elsinore. Hot Sulphur and Mud Baths. Swimming. Medical consultations free. Accommodations first class. Automatic bellboy between Diego. Address C. L. SUTHERLAND, Manager, Elsinore, Cal.

Orchard Camp Elevation 3500 feet. Camp builds a cool fire and obtains stream in furnished tents, or tents for housekeeping, $10 per week. Music afternoons; dancing evenings. Spend Saturday and Sunday here. P. E. cars to Sierra Madre. Phone 6. Information P. E. Station or Times Bureau, 531 So. Spring.

Camp Baldy In San Antonio Canyon. Elevation 6000 feet. Opens May 30th. Splendid automobile road. For information, address Camp Baldy Co., Upland, Cal., or Peck-Judah Co., 553 South Spring Street, and Times Information Bureau.

Follows' Camp The oldest established camp in the San Gabriel Canyon. Good trout fishing; saddle horses and tents for accommodations. See stereopticon views at Peck-Judah Co., or inquire Information Dept., Security Bank, or write or phone RALPH M. FOLLOWS, Azusa.

Wheeler's Hot Mineral Springs S.P. to Nordhoff and 7½ miles by stage. Altitude 1500 feet. Good fishing, hunting and saddle animals. Hot mineral water plunge and tub baths. Cottage rooms and tents. Tub baths, $12.50 to $18 per week. Furnished tent cottages for housekeeping, $7 per week. COLD SPRINGS FISHING CAMP, on the Sespe River, run in connection. See Times Information Bureau or Peck-Judah Co. Wheeler's Hot Mineral Springs, Nordhoff, Ventura Co., Cal.

HOTEL MARYLAND

and the Beautiful Maryland Bungalows. Open All Summer
D. M. LINNARD, Manager. PASADENA, CAL.

Hoegee's Camp Now open in the beautiful Santa Anita Canyon, six miles from Sierra Madre, via Grossmont or Sturdevant Trail. Furnished tents for housekeeping-room, picturesque views and every facility for rest, recreation and pleasure. Literature, 324 E. Third or Times Information Bureau.

Huntington Inn Huntington Beach, Cal. Rates $2.50 per day, $10.00 per week and up. OUR MOTTO: Luxury, Refinement and Homelikeness. P. O. Box 110. Daily phone 1.
ROY M. CLIVER, Proprietor.

HOTEL CASA LOMA
REDLANDS

Open all the Year.

Bimini Hot Springs Hotel Los Angeles The most complete treatment for rheumatism; delightful mineral water, tubs, plunge, massage, electricity, Russian baths, etc. Rates $2 per day and up. Booklet free. 244 S. Main St.

OPPORTUNITY.

OMMUTATION TIRS CRITICISM

ident of France Saves Soldier Murderer.

ed Shot for Stamping a Woman to Death.

als Score Executive, Alging Favoritism.

[DIRECT WIRE TO THE TIMES.]

July 30.—[Exclusive Dis- Paris is in an uproar today be- President Fallieres has commut- death sentence of F. Graby, the who, with intent to rob, at- and killed a woman in a first- way car compartment, stamp- her life with his heel. Instead shot, as ordered by the court- the murderer is to serve a life prison at hard labor. Conse- the Radical papers are up in ainst the President of the re-

Liabeuf and Graby?" is the ry. Liabeuf, it will be re- , was guillotined recently ting scenes. He had killed a , having sworn enmity all policemen. Graby slew a de- woman and his only motive ry theft. In the course of the rial he admitted that the at- conceived in cold blood. ew charged that Graby was om execution because he a good family and because his a policeman. It further is that M. Lepine, the prefect of ily runs the republic and dic- President Fallieres what he . The socialists talk wildly g up the Elysee Palace with and even the most conservative- nfess that they are unable tand the situation. The affair about freely in the streets everywhere.

will the thousands of tourist France think?" exclaimed a r official to the correspond- the Los Angeles Times today. dent's act seems to encour- ordoes to attack innocent Personally, I do not believe punishment, but if a un- murderer is executed the un- assin should meet the same a shameful case of political

FOOD FOR GOSSIP.

MIT UNDER SUSPICION.

OOSEVELT THOUGHT TO BE IN LOVE.

ris With Avowed Purpose ing His French, But Miss Has Gone to London Will Start for There Soon. Plentiful.

[DIRECT WIRE TO THE TIMES.]

July 30.—[Exclusive Dis- Hermit Roosevelt's return to revived the rumor that the r of big game has lost his s charming Miss Margaret Mrs. William K. Vander- ilt, who resides here a of each year.

young Mr. Roosevelt gai- ated in New York that he et Miss Rutherford, it is known that they became ac- at the American Embassy Theodore Roosevelt and returning to America accompanied by Mrs. and Miss Ethel, who met Khartoum. The Roosevelt then the guests of Am- and Mrs. Bacon at the em-

am K. Vanderbilt and Miss are close friends of Mr. Bacon, and are at the em- as often as when Henry Vanderbilt's brother-in- the American Ambassador all the dances the Bacons this younger set, to which belongs, Miss Rutherford as a matter of course, and Roosevelts were here there such dances, which Miss ett and Kermit attended Roosevelt returned here was announced that he in- wrote himself seriously to or of French that he may be ed in that language when Harvard University next

will not have many days to self in French—which, by m Rutherford speaks per- Roosevelt leaves Ver- row for a brief stay in there he's going to Eng- coincidence, Miss Ruther- to England yesterday.

Mr. Roosevelt did not re- remarks by friends, who about being in love. Yet mit himself. was indifferent to his attire in a rusty street suit and seemingly, had seen serv- He visited the principal of Paris, but drew atten- not only once. That was in ting gallery at Versailles, still with the rifle astonproprietor.

AND GOOD BROTHER."

William's Salutation to Ma- Don't Signify Opposition to Uncle Sam's Policy.

PRESS NIGHT REPORT.]

July 29.—Baron Von Kid- , the newly-appointed State for Foreign Af- ted here today in a con- Nicaraguan affairs as

Prussian habit of not a change in the govern- State without an stion of the legitimacy ernment is little to just as little, how- ctice of recognition followed since Prince once, and the salut- great brother' of ev- a Presidency, per- fortnight."

raw out of a let-

CHINESE REA

FEAR NEW R

[ASSOCIATED PR

BERLIN, July 3 ble Company re Shanghai a telegra Governor-General the Chinese Gover Hei Lung Kiang northern Provinces asked to be relie They feel unable, with the difficulties recently signed tre and Japan. This t ments earlier agree joint action in han lems in Manchuria thorities who, sin Portsmouth, have terrupted fight to leges lost to Russ pation of Manchur the fact of joint

COLONE BRIT

LORD KITCHEN TO

But When Roo Famous Guildh ernment Didn't Into the Very P Suggested—Offi

[BY DIRECT WI

LONDON, July patch.] "What intend to do w asked the corre Angeles Times of cial at Whitehall "I give it up." added the official. Lord Kitchener to take Sir El British diplomat It is a fact."

"And why did "Mr. Roosevelt ment. Everythin post had been and he had acc Roosevelt in h laid down his Egypt. So the at least for the chener at home, course, was due government did Mr. Roosevelt's 'man of blood and "So you cannot be found for the "No. He might stantinople as Am need a strong m has been losing Young Turks for triple alliance things in Constan "As a matter of claimed the offici is not very keen content to rest ou conceived a pas bric-a-brac, and t of the time. He because the task one and without bility. He will great war comes. "Will Sir Eldon from Egypt?" "Oh, yes. It is time."

OPPORTUNITY.

MMUTATION RS CRITICISM

t of France Saves Soldier Murderer.

l Shot for Stamping a Woman to Death.

Score Executive, Al-ging Favoritism.

T WIRE TO THE TIMES.]

July 30.—[Exclusive Dis-ch is in an uproar today be-sident Fallieres has commut-h sentence of F. Graby, the , with intent to rob, at-d killed a woman in a first-ss car compartment, stamp-r life with his heel. Instead , as ordered by the court-e murderer is to serve a life ison at hard labor. Conse-e Radical papers are up in nst the President of the re-

Liabeuf and Graby?" is the . Liabeuf, it will be re-, was guillotined recently ing scenes. He had killed a having sworn enmity policemen. Graby slew a de-man and his only motive theft. In the course of the ld he admitted that the at-ceived in cold blood. r charged that Graby was execution because he good family and because his a policeman. It further is M. Lepine, the prefect of runs the republic and dic-sident Fallieres what he The socialists talk wildly up the Elysee Palace with en the most conservative ns that they are unable l the situation. The affair ost freely in the streets ywhere. f the thousands of tourist France think?" exclaimed a fficial to the correspond-Los Angeles Times today n't act seems to encour-ise to attack innocent rsonally, I do not believe punishment, but if a uni-derer is executed the uni-s should meet the same shameful case of political

D FOR GOSSIP.

IT UNDER SUSPICION.

SEVELT THOUGHT TO E IN LOVE.

s With Avowed Purpose g His French, But Miss Has Gone to London Start for There Soon. utiful.

T WIRE TO THE TIMES.]

July 30.—[Exclusive Dis-ident Roosevelt's return to ived the rumor that the of big game has lost his charming Miss Margaret Mrs. William K. Vander-, who resides here a each year. ung Mr. Roosevelt gal-ed in New York that he Miss Rutherford, it is rn that they became ac-the American Embassy Theodore Roosevelt and returning to America accompanied by Mrs. d Miss Ethel, who met rtsmen. The Roosevelt m the guests of Am-Mrs. Bacon at the em-

K. Vanderbilt and Miss e close friends of Mr. , and are at the em-n often as when Henry Vanderbilt's brother-in-American Ambassador the dances the Bacons younger set, to which belongs, Miss Rutherford a matter of course, and velts were here there ch dances, which Miss and Kermit attended Roosevelt returned here announced that he in-e himself seriously to French that he may be in that language when vard University next

not have many days to in French—which, by Rutherford speaks per-Roosevelt leaves Ver-for a brief stay in there he's going to Eng-dence, Miss Ruther-England yesterday. Mr. Roosevelt did not re-marks by friends, who about being in love. Yet himself. indifferent to his attire a rusty street suit and ngly, had seen serv-he visited the principal Paris, but drew atten-only once. That was in gallery at Versailles, with the rifle aston-

HIS GOOD BROTHER."

Salutation to Ma-Loyalty Opposition to Taft's Policy.

NIGHT REPORT.]

ay 2—Baron Von Kid-the newly-appointed for Foreign Af-here today in a con-Nicaraguan affairs as

Russian habit of not change in the govern-State without an of the legitimacy ment is little to just as little, how-ion of recognition ved since Prince ffice, and the salut-brother' of ev-Presidency, per-ght." out of a let-

SOCIALIST PREMIER ROUTS THE SOCIALISTS.

Aristide Briand,

Premier of France, who has scored another victory over Socialists and other foes. M. Briand is himself a Socialist.

WEAKENS CAUSE.

FUTILE ATTACK ON BRIAND, IS SAD MISTAKE OF SOCIALISTS.

[BY DIRECT WIRE TO THE TIMES.]

PARIS, July 30.—[Exclusive Dispatch.] M. Aristide Briand, the French Premier, whom and whose ministry Jean Jaurès and the Socialists have tried to destroy by involving both in the Rochette affair—a scandal of more than two years' standing—now brought to an important stage by the conviction of the promoter of bubble companies as an embezzler, is coming out of the fight with flying colors.

Various charges have been made by the grim Socialist "Demosthenes" and his friends; but thus far none has been substantiated and the Socialist cause has suffered doubly from the failure of its misdirected attack.

Lately it has become apparent that the real object of Juarès hostility has been M. Lepine, the capable Paris Police functionary, who is the bete noire of the Socialists, because he foils their plans when they want to demonstrate too vociferously.

Juarès has been hitting at the Prefect over the shoulder of the Premier. But Briand pledged his future to the proposition that Lepine, instead of compassing Rochette's arrest by odious machinations, had reasoned and acted with a full sense of duty; and he had declared also that he never would surrender to his enemies "a man whom I have every reason to think a good citizen."

Whether the Prefecture of Police has been guilty of speculating at the Bourse on the basis of the ruin the officials knew must come to Rochette in the course of the legal proceedings is still an open question. A parliamentary committee is investigating.

But Briand has promised to punish any such offense, if established, as "nothing less than abominable rascality, tantamount to treason," and the Chamber of Deputies and the country believe him.

SECRET OUT.

COLONEL UPSET BRITISH PLANS.

LORD KITCHENER SLATED TO GO TO EGYPT.

But When Roosevelt Delivered His Famous Guildhall Speech the Government Didn't Feel Like Falling Into the Very Plan the Rough Rider Suggested—Official Explains.

[BY DIRECT WIRE TO THE TIMES.]

LONDON, July 30.—[Exclusive Dispatch.] "What does the government intend to do with Lord Kitchener," asked the correspondent of the Los Angeles Times of a well-informed official at Whitehall today.

"I give it up," was the reply. "But," added the official, "did you know that Lord Kitchener nearly went to Egypt to take Sir Eldon Gorst's place as British diplomat and Consul-General? It is a fact."

"And why did he not go?"

"Mr. Roosevelt upset the arrangement. Everything had been fixed. The post had been offered to Kitchener, and he had accepted it, when Mr. Roosevelt in his Guildhall speech laid down his course of action for Egypt. So the government decided, at least for the present, to keep Kitchener at home. This decision, of course, was due to the fact that the government did not wish to jump at Mr. Roosevelt's plan of sending a 'man of blood and iron' to Egypt."

"So you cannot tell what work will be found for the great soldier?"

"No. He might be sent to Constantinople as Ambassador, for we need a strong man there. England has been losing ground with the Young Turks for several months. The triple allinance has been running things in Constantinople."

"As a matter of fact," suddenly exclaimed the official, "Lord Kitchener is not very keen on work, and seems content to rest on his laurels. He has conceived a passion for collecting bric-a-brac, and talks about this most of the time. He went to India mainly because the task was a picturesque one and without much real responsibility. He will wake up only if a great war comes."

"Will Sir Eldon Gorst be recalled from Egypt?"

"Oh, yes. It is only a question of time."

CHINESE READY TO RESIGN.

FEAR NEW RUSSO-JAP PACT.

[ASSOCIATED PRESS DAY REPORT.]

BERLIN, July 30.—The German Cable Company received today from Shanghai a telegram stating that the Governor-General of Manchuria and the Chinese Governors of Kirin and Hei Lung Kiang Provinces, the two northern Provinces of Manchuria, have asked to be relieved of their posts. They feel unable, it is stated, to cope with the difficulties growing out of the recently signed treaty between Russia and Japan. This treaty, which supplements earlier agreements, provides for joint action in handling railroad problems in Manchuria. The Chinese authorities who, since the treaty of Portsmouth, have conducted an uninterrupted fight to regain the privileges lost to Russia during its occupation of Manchuria, feel hopeless in the fact of joint action by the two

ALEXANDRA AGAIN DISAPPOINTS.

Queen Mother Fails to Move from Buckingham Palace—Her Sister Has the Lumbago.

[BY DIRECT WIRE TO THE TIMES.]

LONDON, July 30.—[Exclusive Dispatch.] Once more Queen Alexandra has disappointed King George by failing to move from Buckingham Palace. It was planned that she should leave this week, but her sister, the Dowager Czarina of Russia, who is her guest, was seized with a bad attack of lumbago, and could not be moved.

Ever since King Edward's death the Dowager Czarina has been Alexandra's inseparable companion, and has been credited with causing much of the friction that developed between Alexandra and King George.

The situation altogether is much strained, and to avoid further annoyance on that score, King George will turn over to the proper authorities enough money to pay for the articles taken from the palace by Alexandra. Some of these are very costly.

Medicine Chest For Vacation

Going on your vacation? Away from the haunts of men? What are you going to do in case you fall sick? Lack of space necessitates your taking one remedy for many ills. Take Duffy's Pure Malt Whiskey with you. It is a whole medicine chest in itself.

Most efficacious remedy known for chills, fever, colds, dysentery, diarrhoea, nausea, sunstroke and all summer ills. It is a wonderful remedy in the prevention and cure of typhoid and all other intestinal diseases. Used in your drinking water, it assists in killing diseases germs and purifying the water.

Duffy's Pure Malt Whiskey strengthens the heart and gives force to the circulation. It is pleasant to the taste and can be retained by the most delicate stomach. It has to its credit fifty years of well doing. This is truly a recommendation in itself. It will help you—will keep you strong and vigorous.

WAVE.

POLICE BREAK UP GAMBLING HELLS.

WOMEN FIGHT OFFICERS AT BELGIUM MONTE CARLO.

Wild Excitement Follows When the Law's Minions Enter Ostend Palaces—Titled Females Found Among Players Are Given Leave to Quit Country—Cool Heads Grab Stakes.

[BY DIRECT WIRE TO THE TIMES.]

OSTEND (Belgium) July 30.—[Exclusive Dispatch.] Amid the most exciting scenes, the police this week raided the gambling tables in the Kursaal and the Esser establishments, which make Ostend next to Monte Carlo the favorite resort in Europe of those who woo fickle fortune.

Women at the Kursaal tables were wrought up to the pitch of fury because their play was interrupted so rudely. The men, perhaps, more hardened gamblers, took the raid philosophically.

The roulette and trente-et-quarrante tables were crowded when, without a word of warning, the police in force entered the rooms. At sight of the officers the place became an inferno.

Women, shrieking, struck the policemen who seized their stakes, and fought like so many viragos to regain their money. Two or three titled women were forcibly escorted to the gardens, and advised to leave Ostend as quietly and quickly as possible. Other women, frightened half to death, sat silent and rigid as if turned to stone. A white-haired woman wept and lamented loudly that had the police delayed their visit only one night she would have won a fortune.

In the universal scramble for the stakes cool headed rascals among the players filled their pockets with other people's money.

The police confiscated the stakes, the costly gaming tables and materials. Blotters from the writing desks were taken, as they bore the names of the players who had been writing letters or signing checks and were needed as evidence.

Since the raid many people have left Ostend. The season, which has been afflicted with execrable weather, is at an end, practically. Reformists say "good riddance" of those who have gone, and insist that Ostend's own, inherent attractions suffice to make it a successful pleasure resort.

CROWN PRINCE IS SNUBBED.

Hanover Gives Coming Emperor a Cool Reception Because It Is Compelled to Remain a Province.

[BY DIRECT WIRE TO THE TIMES.]

BERLIN, July 30.—[Exclusive Dispatch.] Berlin was astounded, indeed shocked, to learn that when the Crown Prince went to Hanover this week to unveil a statue of the venerated Queen Louise he had an extremely cool reception. Even the decorations of the town were scant and depressing. The whole atmosphere was so thoroughly frigid that the coming Emperor would make no formal response to the Burgomaster's ceremonial address of welcome, and at the banquet he merely drank a conventional toast.

The snub of the Crown, for such it was, by the peope of one section, is explained by some of the Hanoverian newspapers to mean no disrespect to the man whom they love and admire, but to be a method of expressing resentment because Hanover is still compelled to remain a province, instead of being a kingdom, as formerly.

DRASTIC HEALTH RULES.

SPRINGFIELD (Mass.) July 30.—Because of the epidemic of anterior poliomelitis, a form of infantile paralysis, the Board of Health has issued danger warnings and has formulated a set of regulations providing for the isolation of sufferers from the disease. Seventy-nine cases have been reported here, and about one-fifth of these have been fatal. The recommendation is made that parents keep their children at home and not allow them to attend picnics, excursions, Sunday-schools, theaters, playgrounds, etc.

IN EARNEST.

MILITANT WOMEN READY FOR FRAY.

WILL RESUME FIGHT WHEN PARLIAMENT OPENS.

England's Prime Minister and Other Dignitaries Surround Themselves With Detectives Who Are Constantly in Attendance—Anti-Suffragette Movement Gaining.

[BY DIRECT WIRE TO THE TIMES.]

LONDON, July 30.—[Exclusive Dispatch.] Suffragettes full of the fighting spirit and determined to carry on the battle for the ballot more actively than ever, gave notice today that they would resume militant tactics immediately after Parliament reassembles in November.

This is not news to Prime Minister Asquith and the particular Ministers who have been the target of the suffragette campaign. To protect themselves from the constant demands of the individual suffragettes seeking interviews and the aid of the Ministers for the cause, a phalanx of detectives now guard these statesmen and have become a recognized feature of their daily life in going about public places.

Never in the history of the British ministry has it been found necessary to have personal guards constantly on duty to prevent them from annoyance and possible vengeance which it is feared the suffragettes may wreak on the heads of those who have persistently opposed them, or refused to lend their influence to the suffragette cause.

The seriousness of the situation is explained by the fact, learned today, that Prime Minister Asquith, Lloyd George and Winston Churchill have each had their personal bodyguard increased from one to two, who are constantly in attendance whene leave their homes.

The anti-suffragette move gaining in strength and cons really serious obstacle to the ful progress of the suffragett is supported by the large nu representative women of eve

END OF NICARAGUA WA

Acting Secretary of State Wil the Finish as Portrayed in ing Picture Film.

[ASSOCIATED PRESS DAY RE

WASHINGTON, July 30.— ting upon the lid at the State ment by Secretary Knox, Secretary of State Huntingto has had the good fortune to end of the warfare in Nica problem the accomplishment has been worrying the depart months. He saw the happy s his troubles in a moving-pict

With the diplomatic corps a seashore and officials in the ment service generally rememb only by their vacant seats, M has had to hunt around right find some amusement. He has 5-cent theater devotee.

One night this week at a was amazed to behold scenes he had read about in dispatc consular representatives in gua. He saw the dispatches war and desolation laid before retary of the Navy. He beheld boat of the United States through the waters. The next six marines without a single landed and the war was over.

"Were the pictures of yours inquired a friend of Mr. T whom the Secretary had relat periences.

"They left the State Depart entirely," he replied.

Wreck Kills Two; Injures

SALINA (Kan.) July 30.—T men were killed and four othe are reported dead in a wrec Missouri Pacific Railway fe west of Lindsburg, Kan., th noon. Spreading rails caused t

"The Owl" Gives an Aut

On Exhibition At the 625 Broadway "Owl"

Completely Fitted

FRE

A Maxwell Runabout—Value $77

Have you seen Maxwell Auto bile at our 6 Broadway sto which we are ing away free our customers' It is a beaut $775 machi completely fit The illustrat does not show the fittings, which include: wind shield, gas generator, head lights, etc.

Full information may be had at the 625 Broadway "O or at the 320 So. Spring St. store. DON'T OVERLOOK T

Special Sale of Ladies' Hand Bags

At the 625 Broadway "Owl"

The greatest Hand Bag values you have ever known will be waiting for you tomorrow at the 625 Broadway "Owl." Bags in all leathers, styles and colors—smart, down-to-date effects. These clearance prices have been made regardless of cost or value. JUST STUDY THEM—

$1.25 values... 73c

$1.50 values... 77c

$1.75 values 98c

$2 & $2.50 values... $1.17

$5 to $6.75 values... $3.17

$12.00 to $13.50 values, at..... $7.98

$16.00, $17.00 and $20.00 values... $9.87

Drug Specials

We absolutely and unreservedly guarantee the purity of drugs bearing the "Owl" label. Here are two special groups for Monday's selling. Get stocked up at these prices.

Powdered Alum, full lb. box		Regularly 10c Each. Special Monday 7c Each
Moth Balls.....full lb. box		
Rochelle Salts..3 oz. package		
Cream Tartar..3 oz. package		
Benzine—....full pint bottle		
Spirits of Turpentine—8 oz.		
Glycerine .....8 oz.		Regularly 25c Each. Special Monday 17c Each
Castor Oil .....8 oz.		
Tincture of Arnica.....8 oz.		
Oil of Eucalyptus.....3 oz.		
Glycerine and Rose Water .....8 oz.		
Paregoric .....6 oz.		

"Rubberset" Shaving Brushes

The Regular 25c Size

Special Monday .. 19c

You know the famous "Rubberset" Shaving Brush that is so widely advertised. It is sold under a guarantee—it posi-

Large Matting Suit Cases

Regularly $4.50. Special $3.45

These Matting Suit Cases are built on steel frames, and strongly made with brass locks and trimmings. They are especially suitable for ladies' use, as they are very light in weight, and have a large carrying capacity. On sale at all Three "Owl" Stores. Get one Monday.

Standard Fountain Syri Regularly $1.25. Special 73c

These syringes are made of fine quality red rubber and have three hard rubber attachments. A reliable, all around, family syringe. Guaranteed for one year. On sale at all three "Owl" Stores.

Whisk Brooms. Regularly 25c. Special .. 19c

These Whisks are of the finest green quality, and large size. Pick one up at this price at any of the Three "Owl" Stores Monday.

Ivory Soap, The Regular 5c Cake—Special Monday, 7 for 25c

Rousing "Owl" Specia

MAIER'S SELECT MALT TONIC—
A malt tonic you all know, and the regular price of which you also know—
Special Monday, 2 for 25c

BELLADONA PLASTERS—
Full strength. The kind you have known so long and so favorably—
Special Monday 9c

CEDAR CREEK RYE—
For medicinal purposes. Age five years in wood. Bottled in bond. At the Spring St. "Owl" only—
Special Monday 98c

SAPONOL TOOTH POWDER—
One of the best dentifrices made. Try it—you will use no other. Regular 25c—
Special Monday 15c

CALIFORNIA PORT OR SHERRY—
Pure wine of reliable quality. It is our own bottling, so we know. Regularly 50c—
Special Monday 39c

RED CROSS CORN OR BUNION PLASTERS—
They do the work. The regular 10c package—
Special Monday 5c

IDEAL HAIR BRUSHES—
The most popular brush, selling regularly at $1 each.
"Owl" Special 69c

DRESSING COMBS—
Hard rubber and celluloid combs, hand finished goods. Regular 50c quality—
Special 29c

NAIL BUFFERS—
With removable chamois coverings—handy size and shape. Regular 50c—
Special 33c

PALM-OLIVE SOAP—
Regular 10c cake of this widely advertised toilet soap—
Special Monday 6c

JERGEN'S VIOLET GLYCERINE SOAP—
A widely known toilet soap that sells regularly at 10c a cake—
Special Monday 7c

POST CARD ALBUMS—
Holds 200 cards. The way to keep your co tion. Regular 50c—
Special Monday

NEW YORK LINEN WI TABLETS—
Large size tablets with per ruled or plain. Sp did quality. Regular 1
Special Monday

TOURIST TOILET CAS
Rubber lined cases, convenient to carry implements when tra ing. Regular 75c—
Special Monday

CHAMOIS SKINS—
Large and soft. Spe values at 35c—
Special Monday

BATH TOWELS—
Large Turkish towel the quality that the sells regularly at 35c—
Special Monday

PURE WILLOW CHAR TABLETS—
The regular 25c size, will set your sto right—
Special

Patent Medicines at "Owl" Prices

Beecham's Pills	15c
Bromo Seltzer	19c
Carter's K. & B. Tea	20c
Castoria (Fletcher's)	25c
Celestian Vichy	30c
Cuticura Ointment	40c
Horlick's Malted Milk, 40c, 75c and	$2.79
Hunyadi Water	28c
Listerine	19c
Mellin's Food—large size	55c
Peruna	75c
Phillip's Milk of Magnesia	40c
Pierce's Prescription	75c
Pierce's Golden Medical Discovery	75c
Pinkham's Vegetable Comp	75c
Swift's Specific	73c

Save Money Standard Toilet Goo

Anyvo Cream	
Ayer's Hair Vigor	
Camelline	
Espey's Cream	
Frostilla	
Hall's Hair Renewer	
Herpicide	
Mission Olive Cream	
Rubifoam	
Pompeilan Massage Cream	
Pinaud's Lilac Vegetal	
Woodbury's Facial Cream	
Pozzoni's Face Powder	
Sozodont Preparations	

The Owl Drug Co

WASHINGTON.

R HORNET IAS STINGER.

Lawyers Urge Denial Clearance Papers.

Urge She Has Right to Leave Port.

gton Orders Yacht's atus Investigated.

[TED PRESS NIGHT REPORT.]

NGTON, July 30.—Counsel- e Madriz government in Nic- cting under cable instructions agua, today filed formal pro- this government against the the yacht Hornet, commonly to have been bought for the evolutionists at Norfolk last demand an examination of which is now en route to ma.

ASE OF ALABAMA.

artment of Justice, it is un- has instructed United States Batie at New Orleans to take steps may appear to be nec- the protection of the neu- ws before clearance papers to the Hornet. The Depart- Commerce and Labor in the est has been asked not to ship, and the State Depart- been reminded of the case of ams of Civil War times. ris counsellors maintain that as been adapted to warlike the jurisdiction of the tates and has forfeited her as a merchant vessel and ll from any port in the tates without violating the laws.

CE TAME HORNET.

e Estrada men heard of the ey pointed to the fact that Department removed the the Hornet before she was by that action they claim t returned to her character peaceable and harmless. activity on the part of the ists in Southwestern Nicara- reported to the State Depart- by United States Consul f Managua.

ly 23 the Consul reported, aph wire between Managua Juan del Sur had been cut by the revolutionists oper- the vicinity of Nandanmel. tion with the cable station an Del Sur also has been d.

28 Madriz forces at a small ed Masatepe, twenty miles nagua, on the railway, were and arms and ammunition

ervice on the railroad had nded from Managua east-

PRICES IN ALASKA.

t Report Sets Out Both f Gardening and Agri- ulture in Far North.

ATED PRESS DAY REPORT.]

NGTON, July 30.—"How like to be a truck farmer ?"

hypothetical question asked nited States Department of e. In an official report from tment, the question and the e included. The report says: you care to run a truck strawberries selling at $1.25 quart, cucumbers $2 to $5 a ery fifty cents each; toma- nts to $1 a pound, and other at proportionate prices? Or prefer general farming with a and chickens as a side line, at $60 to $100 a ton, hogs pound, young pigs 75 cents nd eggs $2 a dozen. prices are received in Alas- favorable market conditions, rospective settler must con- difficulties and expenses of s well as the high prices of cts.

is now generally given much ion from an agricultural and yet, despite the rigor- e, a large variety of grains, ts and vegetables are being y grown. Experiments are ie with tree fruits, but the us far have not been very g. The work conducted by nment with grains at the experiment station has been lified success. Varieties of grains have been found to

OFFICE PROMOTIONS.

FORNIANS AFFECTED.

ECT WIRE TO THE TIMES.]

NGTON, July 30.—[Exclusive The Postoffice Department d a statement of additional s of clerks in first and second offices. These include: Pasa- of $1200; Anaheim, one of rafield, one of $900, three of of $1200; Coalinga, one to ford, one to $1100; Imperial, 000; Modesto, one to $900; ne to $800; Pomona, one to to $1100; Porterville, one to to $1000; Redlands, one to o $1100; San Bernardino, one wo to $1100; San Diego, one San Pedro, two to $1000; , one to $800, two to $1000, 100; Santa Barbara, one to ittier, one to $1000; Upland, 00.

AN UNIQUE PARADE.

Suffragettes Expect to Dem- e Expansion of Woman's re on Numerous Floats.

ATED PRESS DAY REPORT.]

YORK, July 30.—There are to unique features in a monster parade which is to take place York City in October as the run of the suffragists' fall According to the announce- t issued, one float is to be h "suffragette babies," to t suffragists do not neglect amilies.

float is to contain "the utiful American suffragists," Sedan chairs. A third float y "three pioneer suffrage three women who took part in the first suffragette n this country, held at Gene- in 1848. The three women Roda Palmer of Seneca James Casey and Mrs. W. of Rochester.

ICE MAN IS PROSTRATED.

Citizens Wonder If Hades Can Be Hotter Than New Orleans.

[BY DIRECT WIRE TO THE TIMES.]

NEW ORLEANS (La.) July 30. —[Exclusive Dispatch.] Strange pranks have been played on New Orleans by the heat, which, for two days, has been making the inhabitants of the city wonder if Hades can be hotter than home. No more can the envious envy the job of the ice man in hot weather; even he has not been immune. This morning, Louis Astigues, 14, was delivering a dripping lump of the cool stuff, when Sol took him. He was at first reported dead, but that proved false. Yet another freak of the sun turned up later in the day, when a Bayou St. John car ran off the track and investigation showed that the heat had warped the rails.

ONE POINT SETTLED.

PROCTOR STOCK JOINTLY OWNED.

DE WYCKOFF GETS SEVERE SCORING BY COURT.

Judge Suggests That Percy Proctor and His Baroness Wife Reach an Agreement Out of Court and Arrangements Are Made for Conference and Case Goes Over.

[ASSOCIATED PRESS NIGHT REPORT.]

CINCINNATI, July 30.—Common Pleas Judge Woodmansee tonight gave an unexpected early decision in the case of Baroness Nadine Von Kalifuss Procter, who resisted the issuance of an injunction against the transfer of 100 shares of stock, valued at $40,000, which injunction was obtained by attorneys representing her husband, Percy Procter of Cincinnati.

Judge Woodmansee dismissed the claim that the stock had been obtained by fraudulent collusion between Joseph de Wyckoff of London, Eng., and Mrs. Procter, and states that the stock was given by Percy Procter, previous to his marriage to the Baroness, as collateral for a marriage settlement of $40,000.

The court held that the present ownership of the stock is vested jointly in Mr. and Mrs. Procter, and lets the injunction stand until the Procters have come to some agreement out of court, which he recommends before giving his final decision in the matter.

Joseph de Wyckoff was given a severe scoring for his claim to ownership of eighty shares of the stock, and the claim of a brokerage firm of London for services is also dismissed.

Pending a settlement out of court, the case goes over to the October session. Attorneys for the Baroness and Mr. Procter have made arrangements for a conference next Thursday, it is said.

The decision is regarded as a victory for the Baroness.

HARROWING.

TERRIBLE TEST OF ENDURANCE.

MAN CRAWLS HALF-MILE WITH A BROKEN HIP.

Kansas Bachelor Consumes Sixteen Hours in Ordeal—Receives Injury in Remote Place on His Farm. Because of Excellent Physical Condition He May Recover.

[BY DIRECT WIRE TO THE TIMES.]

HUTCHISON (Kan.) July 30th—[Exclusive Dispatch.] A remarkable case of human endurance was that experienced by William Bayse of near Leoti, Kan., a small town near here. Bayse was found by neighbors after he had consumed sixteen hours in crawling a half mile with a broken hip, part of the time the temperature was around 110 degrees. He was taken to the home of a neighbor, and, after a physician had been called and he had been sufficiently revived to talk, he told of his terrible experience.

Bayse, who is a bachelor, lives alone in a sparsely settled part of the county. Wednesday he rode to an outlying part of his ranch to round up some horses. He was sitting sideways in his saddle when his mount was kicked by one of the other horses, throwing him to the ground and breaking his hip. The accident occurred a mile off the road and Bayse knew he would never be discovered there by a chance passerby. After sixteen painful and laborious hours, he succeeded in dragging himself to an old well near his house, a half mile from where the accident had occurred.

Bayse found found an iron bar at the well which he used to pry off a board from the top covering thereby enabling him to get some water. He was unable to cry for help, but finally succeeded in attracting the attention of a passing neighbor by pounding on the well with the iron bar.

Bayse is 61 years old. Owing to his excellent physical condition physicians say he will recover.

EDITOR IS MUCH ALIVE.

When He Leaves Hospital He Will Understand How Brother Knights Regard His Worth.

[ASSOCIATED PRESS DAY REPORT.]

NEWBURGH (N. Y.) July 30.—When Charles E. Spaight, publisher of the Fishkill Standard, gets out of the Newburgh Hospital, where he was operated on for appendicitis, he will have an opportunity to know how highly he is regarded by his fellow members of the Knights of Pythias. He will receive a set of fine memorial resolutions passed by the Grand Lodge in its annual session at Far Rockaway, this week, which were sent to a member of the local lodge here to be presented to the family.

The rumor gained circulation at the convention that Mr. Spaight was dead and a committee was appointed to

SURFEITED.

SLAYS TWO; ENDS LIFE WITH GUN.

BLOODY REVENGE OF JILTED SILETZ INDIAN.

Sweetheart Leaves Him for Married Tribesman—He Discovers Her With Rival and Coolly Shoots Both to Death—Sheriff Finds His Body on Arrival With Posse.

[BY DIRECT WIRE TO THE TIMES.]

TOLEDO (Or.) July 30.—[Exclusive Dispatch.] Robert Felix, a full-blooded Siletz Indian, today shot and killed Martha Metcalf, his tribal sweetheart who had proved faithless, and John Spencer, also a Siletz Indian, who had won her affections away from Felix. He then killed himself after returning to his home.

Felix and Martha Metcalf had long been sweethearts, according to members of their respective families. Recently the girl grew cold and finally broke her engagement to Felix, without telling him why. The Indian, broken-hearted and humiliated in the sight of his tribe by having been jilted, brooded for days alone. Then he began investigating.

What Felix learned was that his sweetheart had been won from him by Spencer, a married Indian. Felix trailed the couple for days in their comings and goings until no room for doubt was left as to their relations.

Today Felix saddled his pony, took his gun and rode to Spencer's home.

Martha Metcalf was there. Without a word Felix took careful aim and shot first Martha and then Spencer. Both died instantly.

Examining the bodies to make sure both were dead, Felix remounted his pony and rode home at a gentle canter. Entering, he lay down on a bed and sent a rifle bullet into his brain.

Sheriff Ross had been notified of the double slaying and had ridden with a posse to arrest Felix. The Sheriff found only the slayer's dead body.

RIDICULES WAR PROSPECT.

Japanese Consul Replies to Jingo Speech of Irrigation Congress Member at Chicago Meeting.

[ASSOCIATED PRESS DAY REPORT.]

CHICAGO, July 30.—In reply to the prediction of H. T. Moody, member of the Irrigation Congress, now in session here, that Japan is preparing for war with the United States, K. Yamasaki, the Japanese consul at Chicago has sent a communication to a local paper in which he says:

"The distinguished speaker seems to entertain the startling view that conflict between the United States and Japan is inevitable.

"Since the conclusion of peace with Russia, Japan has been engaged with renewed energy in peaceful development. Her ambition is to attain industrial prosperity and national welfare. It is true that Japanese steamers carry a part of the Pacific trade at present. To control that trade is, however, beyond the imagination of the Japanese people. The Japanese want only a legitimate share of trade in the Pacific.

"No cloud whatever overshadows the most cordial relations existing between the United States and Japan; causes for war exist only in the fertile imagination of the alarmist."

SCHOOL ECONOMICS.

Standardization of Supplies Saves Big Sum for New York—Results of Graft Elimination.

[ASSOCIATED PRESS DAY REPORT.]

NEW YORK, July 30.—The city government, which has been thoroughly house-cleaned for the elimination of graft, will find its greatest opportunity for a new work of economy in the "standardization of supplies," according to a report just issued by the New York Bureau of Municipal Research.

Through standardizing supplies, the bureau asserts, the New York City schools are saving $700,000 a year, as compared with the rates paid in 1904.

"Although the number of sittings has increased and the number of pupils," says the report, "we are spending $58,000 less for supplies and $78,000 less for coal than in 1904."

On lead pencils alone $13,000 was saved in one year. Similar economies, it is declared, are possible in all departments of any big municipal government.

BABY IS FOUND IN PARK.

Four-Months-Old Child Cries Lustily and Endeavors to Fight Off Mosquito Swarm.

[ASSOCIATED PRESS DAY REPORT.]

NEW YORK, July 30.—Under a bush in Central Park and surrounded by a cloud of mosquitoes, a patrolman this morning found a 4-months-old baby boy. The child was crying lustily and waving his chubby hands to keep away the mosquitoes that were devouring it.

At Bellevue Hospital seventy severe insect bites were counted, and the attendants declared that the child's condition was serious as a result of the wholesale poisoning by the mosquitoes.

Quit Coffee and Got Well.

A woman's coffee experience is interesting. "For two weeks at a time I have taken no food but skim milk, for solid food would ferment and cause such distress that I could hardly breathe at times, also excruciating pain and heart palpitation and all the time I was so nervous and restless.

"From childhood up I had been a coffee and tea drinker and for the past 20 years I have been trying different physicians but could get only temporary relief. Then I read an article telling how some one had been cured by leaving off coffee and drinking Postum as it seemed so pleasant just to read about good health I decided to try Postum in place of coffee.

"I made the change from coffee to Postum and such a change there is in me that I don't feel like the same person. We all found Postum delicious and like it better than coffee. My health now is wonderfully good.

"As soon as I made the shift from coffee to Postum I got better and now all of my troubles are gone. I am fleshy, my food assimilates, the pressure in the chest and palpitation are all gone. My bowels are regular, have no more stomach trouble and my headaches are gone. Remember I did not use any medicine at all—just left off coffee and drank Postum

ILLINOIS CENTRAL GRAFT.

HARAHAN IS EXPECTED TO GIVE SOME SENSATIONAL TESTIMONY.

[BY DIRECT WIRE TO THE TIMES.]

CHICAGO (Ill.) July 30.—[Exclusive Dispatch.] J. T. Harahan, president of the Illinois Central Railroad, expects to take the witness stand, either before a Master or in court during the prosecution of the civil suits for the recovery of over $1,500,000 out of which his company claims to have been defrauded and tell a most amazing story of misplaced confidence, deceit and treachery. The principal character in his sworn story will be, it is said, Ira J. Rawn, late president of the Monon Railroad and former vice-president of the Illinois Central, whom Mr. Harahan claims to have trusted as he would an only son, and who, he will allege, betrayed that trust in a manner almost passing belief.

The information that the president of the Illinois Central would become a witness, unless the litigation takes an unexpected turn, was confirmed by Attorney Murry Nelson and strongly intimated by E. C. Cowgill, chief clerk in the president's office.

The statement was largely the result of the story printed this morning and in which J. H. Maddy, special representative of the Erie Railroad, gives in detail his conversation with Mr. Rawn late in April during which they went over the entire Illinois Central graft case. To Mr. Maddy, as well as to Daniel Willard, president of the Baltimore & Ohio Railroad, who was one of Mr. Rawn's closest friends, the Monon head protested his innocence of any complicity in the Illinois Central frauds.

Maddy's statement was telegraphed to President Harahan today, while he was on his way to Mississippi and he was asked to make a statement regarding it. He refused to do so, but declared that when the time came for him to talk he would tell everything within his knowledge and it was emphatically declared that his story would place the entire responsibility upon the shoulders of the dead railroad man.

RACE FOR IMMUNITY.

The only thing that can stop Mr. Harahan's story will be confessions by the alleged criminals that will make it unnecessary. It was stated today that the entire fabrication upon which the conspiracy was built was tumbled down and that each day, men who were members of the conspiracy are begging to be permitted to turn State's evidence.

Quite a number have been allowed to do so, but none of the important defendants will be given an immunity bath. One of the attorneys in the case declared that overtures had been made on behalf of at least one or two of the former higher officials of the Illinois Central, who hope to avoid criminal prosecution by telling all they know on the stand.

The charge was made today by Thomas B. Lantry, attorney for H. C. Ostermann, that the prosecution of the civil suits by the Illinois Central road had become a persecution. Attorney Lantry said:

"I have never before seen such a determined and systematic, unjust and unprofessional campaign to blacken the character of men who have enjoyed splendid reputations. The most amazing thing to me is that it is being done in connection with civil suits. The Illinois Central is not trying law suits in court, but is trying them in the newspapers. I am surprised that people would descend to such methods to try to gain their end.

SPECULATION.

DR. COOK BELIEVED TO BE AT BROTHER'S HOME IN BROOKLYN.

[ASSOCIATED PRESS NIGHT REPORT.]

NEW YORK, July 30.—Friends of Dr. Frederick A. Cook, the vanished explorer, believe that he is now in seclusion at the home of his brother, W. L. Cook, in Brooklyn, and that he has been there since July 2.

The manager of the Waldorf-Astoria Hotel, where Dr. Cook stayed for six weeks when he first returned to this country from Denmark, showed a letter tonight in Dr. Cook's handwriting, which had been received on the evening of the 2nd inst., and which was postmarked Brooklyn early in the afternoon of the same day. The letter reads:

"Kindly send the receipt for the package of furst, which you have placed in storage for me, to W. L. Cook, No. 474 Bedford avenue, Brooklyn, and oblige.

"Yours truly,

"F. A. COOK."

The ink on the letter was fresh when it was received, which would seem to remove any possibility that it had been written earlier at a distance and mailed to Brooklyn under separate cover, there to be posted again.

OBITUARY.

Reuben Todd.

KINGSTON (N. Y.) July 30.—Reuben Todd of Dry Brook, Ulster county, better known as Rip Van Winkle to photographers and artists the country over, is dead. He was found drowned in Dry Brook stream. He had a national reputation as a model for those who wished to depict Rip Van Winkle amid the Catskill Mountain scenes. Todd disappeared from his home last Sunday and, as he was 85 years old, it is supposed that he became confused and wandered to his death.

The submarine torpedo boat Cuttlefish, under the command of Lieut. Frederick V. McNair, which became disabled in Chesapeake Bay Friday night, and for a time caused some concern, because of the meager reports of the trouble received, returned safely to Annapolis yesterday afternoon.

Cured In Five Days

Hernia, Piles and Varicose Veins

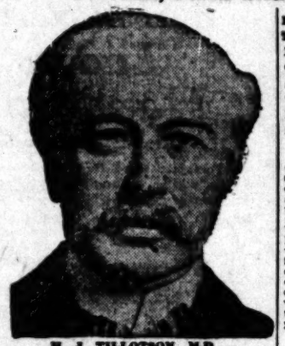

H. J. TILLOTSON, M.D. Established 30 Years.

Many Cases Permanently Cured in One TREATMENT. Most Time-Saving. Most Natural. Most Safe. No Detention from Occupation, Family or Home. A Radical and Permanent Cure. I Will Give $500 To Any Charity as a Guarantee That Every Statement in This Announcement Is True.

I am the only Specialist in Los Angeles who is sole owner of his office and equipment, who does not advertise a fictitious name and photograph. I publish my true photograph, correct name, personally conduct my office. I am the longest established, most successful and reliable, as medical credentials and press records will show. I make this statement that you will know you consult a celebrated Specialist, who sees and treats patients as no others. I possess skill and experience, acquired in such a way that no other can share, and should not be classed with medical companies. Experience is the safe standard by which judgment may be valued, and it is unwise and expensive to embrace the statements of medical companies. It is impossible for a medical company to attend colleges. Companies have no diploma or license to practice medicine in California or any other State. Medical companies usually are named after a doctor. A portrait whose personality and identity are indefinite is selected and published as the legitimate specialist of the office. Hired substitutes ordinary doctors with questionable ability, give consultation, examination and treatment.

A thorough investigation should be made by every ailing person as to the specialist he consults. Duty and destiny call and those who depend upon you demand the best medical attention. I have the ability and can give you this service. I have always charged a very reasonable fee, so that my services may be obtained by any man who sincerely desires to be cured. I make no misleading statements or unbusinesslike propositions; neither do I desire to be particularly independent, and I would like to have you for a patient, if you will come to me on a strictly professional basis, and the inducements that I offer, which are my ability, and thirty years' successful experience, Time-Saving Treatment and Guarantee of cure of certain Diseases.

NO MONEY REQUIRED TO COMMENCE TREATMENT. Many patients have no confidence in their doctor, because he demands pay before a cure has been effected, and there are many who have been misinformed about their condition, or through unsuccessful treatment have become skeptical and think there is no cure for them. I want an opportunity to treat such cases. It makes no difference about the financial part, as I accept pay for my services as benefits are derived, when I am satisfied the patient is reliable. Health is capital at interest. I will prove my ability to cure you before asking pay for my services.

WRITTEN GUARANTEE.

Dr. Tillotson's Written Guarantee means a cure or no pay for services. I guarantee to cure certain diseases or refund every dollar you have paid me for my services. My services cost you nothing unless I cure your Varicose Veins, Hernia, Piles, Fissures, Ulcerations, or any disease I guarantee to cure. My terms are reasonable and no more than you are willing and able to pay.

READ MY BOOK—It contains information every young man, husband and father should have regarding himself. Book Sent Free to those who, in my opinion, will be benefited by it. Call or write before treating for disease or disorders.

Office Hours—8 a.m. to 12 m.; 1 to 5 and 6 to 8 p.m. Sundays, 9 a.m. to 1 p.m.

I cure rapidly, painlessly and at small expense. I will demonstrate actual results in your case. I will give conclusive evidence of my merit which is obtained and maintained by ability. I invite you to come to my office; I will explain my treatment for Hernia, Piles, Fistula, Varicose Veins, Pelvic Nervous, Blood, Kidney, Bladder and Rectal Diseases. I will give you free a physical examination; if necessary a microscopical and chemical analysis of secretions to determine existing pathological and bacteriological conditions. Every person should take advantage of this opportunity to learn their true condition. Certainty of cure is what you want.

VARICOSE VEINS

In the cure of Varicose Veins, Rupture and Associate Diseases of the Pelvic Region, I am successful in bringing to bear the curative power of Nature's forces in such a manner as to supplant the old-time, wide-open surgical operations. Once it required several weeks to cure these conditions and the method which some still use is such as to endanger the life of the patient and requires a long period of convalescence. Now an absolute cure can be accomplished in a few days and with perfect safety.

TRUSSES SELDOM CURE RUPTURE.

Disregard for existing Hernias has cost many lives. The smallest hernias are the most dangerous to life, because of the increased liability to strangulate. I am aware that a great deal of fraud has been practiced on the public in connection with the alleged cure of Rupture and when I say positively that I cure Rupture, to stay cured, I do not expect any one to accept my statement without investigation of my professional work. My claim to your confidence is based on absolute facts, accomplished results. At a personal consultation, I will make a free examination and can explain every detail of your Hernia and demonstrate to you the curative value of the method I have discovered. I invite the careful investigation of any person who sincerely desires to be cured. I cure Rupture, in selected cases, with perfect safety, and entail no suffering, and do not detain you from occupation under Written Guarantee. Many cases cured to stay cured by one treatment.

PILES, FISTULA, RECTAL DISEASES.

These diseases are very common; most frequently found in persons of middle or advanced age; are exceedingly annoying, often very painful, sometimes extremely dangerous, and frequently unfit one for pleasure or occupation. My treatment and success are the result of years of experience; my treatment is kindly applied. I cure Piles without cutting. Some cases are cured by one or more treatments. If I do not cure your Piles, Fistula and other Rectal Diseases, my treatment does not cost you anything. Gentlemen in treatment corner from treating many cases, so I guarantee a cure of Piles, Fistula Fissures, Ulcers and all curable Rectal Diseases.

LIFE'S BLOOD STREAM.

The great clearinghouse of a person's body is the blood stream. Your blood cells are your bank account. Your only defense against disease is by and through blood corpuscles. My blood-making, blood-purifying remedies have been tried and proven. My blood-cell remedies nourish, strengthen and increase the blood cells and nourish the nerve centers. I want to prove to you at my expense that my blood-making, blood-purifying remedies give power to weak brains and life to nerve centers.

KIDNEY AND BLADDER DISEASES.

With these diseases you may have more complications than are presented by any other diseased organs. By my searching illumination of the bladder I determine accurately the diseases and by my microscopical examination and urinalysis I make sure of the condition of the kidneys, thus laying foundations for scientific treatment.—[Announcement Copyrighted.]

1/4 OFF

Hair Brushes
Whisk Brooms
Hand Mirrors
Roll-Ups

A Great Sale at All "Sun" Stores

If you have any need at all for this class of goods don't omit this sale. We assure you unapproachable values. Every item is marked a quarter off regular—that means at least 50 per cent. less than you'll pay elsewhere. These special prices at all "Sun" Stores—this week only. See the windows.

Hair Brushes

Every kind included. Ebony, olive and rosewood solid backs, long and short genuine bristles—all at ¼ off.

50c Hair Brushes, now....37c
$1.00 Hair Brushes, now...75c
$1.50 Hair Brushes, now..$1.15
$2.00 Hair Brushes, now..$1.50
$2.75 Hair Brushes, now..$2.10
$3.50 Hair Brushes, now..$2.65
$5.00 Hair Brushes, now..$3.75

Military Hair Brushes

A splendid assortment, some in leather cases. Ebony, satin olive and rosewood backs. Bristles of any length.

$1.00 Military Brushes, pr. 75c
$3.00 Military Brushes, pr. $2.25
$4.00 Military Brushes, pr. $3.00
$5.00 Military Brushes, pr. $3.75
$7.50 Military Brushes, pr. $5.63

Hand Mirrors

Largest stock in town. All kinds of backs — Ebony, celluloid, rose and Olive wood. Choicest French Plate Mirrors.

50c Hand Mirrors.....39c
75c Hand Mirrors.....56c
$1.25 Hand Mirrors.....95c
$1.75 Hand Mirrors.....$1.35
$2.25 Hand Mirrors.....$1.69
$2.75 Hand Mirrors.....$2.10
$3.50 Hand Mirrors.....$2.65
$5.00 Hand Mirrors.....$3.75

Whisk Brooms

Never before were prices as low. We guarantee the quality of these goods. Note the reductions:

15c Whisk Brooms.....9c
20c Whisk Brooms.....12c
25c Whisk Brooms.....15c
30c Whisk Brooms.....18c
40c Whisk Brooms.....25c
50c Whisk Brooms.....35c

Traveler's Roll Ups

Excellent for vacation use. Made in many sizes for containing soap, brushes, sponge, wash cloth, tooth brush and powder, razor, etc. All rubber lined, neat silk and satin covers.

75c Roll-Ups, now.....50c
$1.00 Roll-Ups, now.....75c
$1.50 Roll-Ups, now.....$1.15
$2.00 Roll-Ups, now.....$1.50
$3.00 Roll-Ups, now.....$2.25

Summer Needs

"LIKE-NU"—The powder that makes old straw hats look like new. Enough in one package to renew eight hats. 25c.

"MARVO"—The powder that restores the hair thoroughly without the use of water. Gives price 25c.

"SURE DEATH TO ANTS"—The only preparation that will positively keep ants out of the house. Price 25c.

BATH CAPS—See our line of these at 75c. All sizes and colors and the best values ever offered.

"JETUM"—This preparation creates ladies' eyebrows of the proper color. Price 25c at all Sun Stores.

"BATH-A-SWEET"—Sprinkled in bath water makes your bath a delight. Price 20c at all Sun Stores.

The Sun Stores

Mail Order and Wholesale Department, 309 North Los Angeles Street.

No. 1—Cor. 2nd and Broadway.
No. 2—328 South Broadway.
No. 3—Cor. 2nd and Spring.
No. 4—Cor. Sixth and Broadway.
No. 5—Cor. Temple and Beaudry.
No. 7—Pasadena.
No. 8—Redlands.
No. 9—Seventh and Olive.

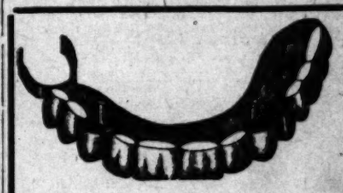

SAVE YOUR TEETH

I give you honest dentistry—the kind of service that intelligent people want—clean, quick, permanent work without the hurt. I make prices that suit me hundreds of patients. The quality of work I do more than satisfies them. I want you to know about my

NO-PLATE SYSTEM OF REPLACING MISSING TEETH

MY BRIDGE AND PLATE WORK AND MY NEW METHOD OF PAINLESS EXTRACTION

All my work is backed by a guarantee that means something. I make prosthetic that fit, restore the youthful contour of the face and fill out sunken cheeks. I make no charge for examination and cheerfully furnish estimates.

Hours: Daily, 8 to 6. Sunday, 9 to 12.

DR. COLEGROVE, DENTIST
452½ So. Broadway, Cor. 5th, Over the Bank

JUST OUT

Southern California's

STANDARD GUIDE BOOK

By the Los Angeles Times

1910

The Only Complete Guide of the Kind Ever Published.

A HANDBOOK FOR RESIDENTS AND TOURISTS

Being a Timely Directory Conveying Important Information Concerning the Southern Pacific Coast.

MAPS AND ILLUSTRATIONS

Showing Automobile, Railroad, Trolley and Mountain Routes

PUBLISHED BY

OFF

Hair Brushes
Whisk Brooms
Hand Mirrors
Roll-Ups
"Sun" Stores
...ase of goods don't omit th...
...es. Every item is marked ...
...per cent. less than you'll p...
...Sun" Stores—this week only

Whisk Brooms
...r before were prices so low
...guarantee the quality of the...
Note the reductions:
Whisk Brooms.....10c
Whisk Brooms.....15c
Whisk Brooms.....25c
Whisk Brooms.....30c
Whisk Brooms.....35c

...aveler's Roll Up
...llent for vacation use. Al...
...any sizes for containing com...
...hes, sponge, wash cloth, toi...
...h and powder, razor, etc. ...
...er lined, neat silk and sat...
...rs.
...Roll-Ups, now.....90c
...00 Roll-Ups, now.....75c
...50 Roll-Ups, now.....$1.1...
...00 Roll-Ups, now.....$1.5...
...00 Roll-Ups, now.....$2.2...

Summer Needs
...E-NU"—The powder that ma...
...straw hats look like n...
...ough in one package to s...
...nt hats.
...ARVO"—The powder that ...
...hair thoroughly without ...
...of water. Sun price 25c.
...RE DEATH TO ANTS"—...
...ly preparation that will ...
...up ants out of the house. P...
...H CAPS—See our line of them...
...All sizes and colors and ...
...t values ever offered.
...TUM"—This preparation ...
...ree ladies' straw hats of ...
...er. Price 25c at all Sun St...
...TH-A-SWEET"—Sprinkled in ...
...ter makes your bath a de...
...ice 25c at all Sun Stores.

...300 North Los Angeles Str...
5—Cor. Temple and Belm...
7—Pasadena.
8—Redlands.
9—Seventh and Olive.

SAVE YOUR TEETH
...vice that intelligent people rec...
...e hurt. I make prices that b...
...ck I do more than satisfies t...
SYSTEM
...SING TEETH
PLATE WOR
...THOD OF
...TRACTION
...means something. I make p...
...face and fill out sunken ch...
...erfully furnish estimates.
...E. DENTIS
5th, Over the Ba...

...UT
...alifornia's
...UIDE BOOK
...geles Times
...Guide of the Kind
...lished.
...NTS AND TOURISTS.
...ving Important Information
...ern Pacific Coast.
...TRATIONS
...ulley and Mountain Resorts

...SHATTERED.

...NS LOSE ...RONG PROP.

...uilt on Alexandria ...ames Burst.

...Waive Limit to the ...r Iron Works.

...d Body Adopts ...g Resolutions.

...of the heroes which the ...e iron workers have ...considerable solace of ...d sky high yesterday ...s of the Bilicke-Rowan ...struction Company, own... ...xandria Hotel, notified ...n Works that they are ...the time limit clause ...for structural steel for ...ndria Annex.

...agitators have been ...they would delay work ...ding to such an extent ...not be ready for the ...trade. Thus they be... ...could force the Bil... ...pany to bring pres... ...the Baker Iron Works, ...own is completely shat... ...latest action of the Bil... ...pany. In the letter the ...company state that the ...of the structure in ...tourist trade would ...s hardship and would ...financial loss. On the ...they, they appreciate ...by maintaining indus... ...at all costs and for ...willing to pocket their ...and back up the Baker ...in fight.

...COMMERCE ACTS.

...of Commerce directors ...meeting at noon yester... ...resolutions indorsing ...and Manufacturers' As... ...who have carried ...industrial freedom. ...follow:

...rapidly growing man... ...ories of Los Angeles ...most time disturbed by ...in different branches ...of strikes in others, ...being fostered and d... ...ents outside of our own

...prosperity of Los An... ...greatly enhanced by the ..., which has hereto... ...the city and which ...lessened the rate of ...wage earners below ...of like importance;

...Merchants' and Man... ...of Los Angeles, ...representative of the ...interests, has in the ...successfully combat... ...demands of cer...

...it resolved, by the ...of the Chamber of ...Los Angeles that we ...Merchants' and Man... ...of this city ...spirited and courageous ...be taken in all contro... ...employers and labor ...we hereby offer it our ...the moral and finan... ...members, if neces... ...for this city indus... ...the fullest extent that ...imply; and be it further ...the chamber recog... ...that has accrued to ...from the superior in... ...and industry of ...among its citizens, ...action of those work... ...refused to comply ...of outside agitators, ...city for the purpose ...in prosperity in the ...comfort to the inter... ...the welfare of this ...member hereby pledges ...non-independent work... ...Angeles and to assure ...operation in our joint ...this great city."

...LOWS SPEEDER.

...of speed which is ...than forty miles per ..., who runs an auto... ...615 South Spring ...shortly before 12 ...by motorcycle of... ...Under the ...speed of more than ..., within the city ...mandatory sentence ...jail. A crowd fol... ...the jail and expressed ...

...OF MISS ROEDDER.

...Miss Florence Roed... ...of Mr. and Mrs. Wil... ...611 West Forty... ...place yesterday ...Holy Cross Catholic ...was 17 years old, and ...21. A few weeks ago ...prominent figure in the Holy ...

...RATION PROTEST.

...Heights Improvement ...completed its fund for ...of the fight against the ...on Aliso street and ...er. On Tuesday they ...meeting of the City ...and ask relief, and ...declare it their in... ...proceedings at once.

...STAL STATION.

...announces the ...branch postal station ...Seventh street, to be ...this station. It will be ...tomorrow, under the ...of John D. Spence, ...of Acade station, ...will be his clerk. ...Station D takes ...station; Superin... ...of Pico Heights ...to Station D and ...by F. R. Larrigo.

...DICATION.

...Church, corner of ...and Street, Highland ...finished this morning at ...dedication will be in ...of F. F. Berry, and the ...delivered by Rev. J. ...number of other min... ...will be in attendance ...

...THEIR MAN.

...Fusion Republicans ...Blue and None ...

...a meeting of ...Club when ...were present, ...their indi...

WENDLING.

(Continued From First Page.)

cant lot. Next door, however, was lodging-house frequented by laboring men. Mrs. Mary Moriarity, the owner of the house, declared that a man answering Wendling's description had been there, but had left a few days before.

The detectives were still suspicious and, after watching the house for twenty-four hours, determined this morning to make a search.

Their efforts were rewarded by the discovery of Wendling crouched beneath a sink in the washroom. Dragged forth, he did not make the slightest resistance, and when the bullet wound in his hand and the tattooed snip on his arm were exposed by his captors, he readily admitted his identity.

On the arrival of the detectives with Wendling at the City Prison, Chief Martin and Dist.-Atty. Fickert were summoned. With the detectives, these two officials remained closeted for an hour with the prisoner.

He protested his innocence of the Kellner murder, declaring that he knew nothing of it until he read of the finding of the body. Wendling maintained that he had adopted the name of his mother to avoid his brother-in-law, Louis Arnold, who had pursued him from France, to make him marry Madeline Arnold.

That the bitterness between the two men has grown since the marriage until he feared for his life, was the explanation clung to by Wendling in explaining his flight.

Although the two men had never met before, Wendling greeted Capt. Carney by name when the Louisville Police Chief entered his cell this afternoon. Wendling told Carney that he would not resist extradition, and the ... said that he would start for home with his prisoner as soon as he is rested from his strenuous chase.

A delay by a train wreck of one day on his return from Hume kept Carney from being in at the arrest, and he was fifty miles from this city when Wendling was taken into custody.

EVIDENCE IS STRONG.

According to Capt. Carney the evidence against Wendling is very strong. The strongest link was the discovery of some of the girl's bloody clothing in Wendling's home. This, with other circumstantial evidence, brought before the Coroner's and grand juries, will, in the opinion of the Louisville Police Chief, sendy Wendling to the gallows.

Carney claims to have ended here today one of the longest and most expensive man hunts of modern times. Descriptions of Wendling were sent to every American consular representative in the world, and to every postmaster in France and Germany.

Since June 11 the expenses of Capt. Carney have averaged $100 daily.

The versatility of the prisoner made the hunt especially difficult. One week he would be working as an expert mechanical engineer, the next he would be wiring houses, and the next he would be digging sewers. But everywhere he went he consorted with women, and in each he implanted such an inexplicable dread of himself that they were quite ready to betray him.

Wendling is smooth-shaved, and with the healthy look that comes from outdoor work.

During all the proceedings accompanying his arrest, he was the coolest one concerned. A second sweating planned for this afternoon was declared off, at the request of Carney, who declared that there was no chance of breaking him down.

JEKYLL-HYDE PHASE SURPRISES MILLINER.

[ASSOCIATED PRESS NIGHT REPORT.]

HUME (Mo.) July 30.—That Mrs. Cora Muena, the town milliner of this place, had betrayed the whereabouts of Joseph A. Wendling came as a surprise to that little woman here tonight when she was told that the man who had been known to her as Henry Jacquemin and to whom she had become engaged, had been arrested at San Francisco.

Mrs. Muena, when asked to tell of her relations with the Louisville janitor, first expressed resentment; then fear, and, for a time, refused absolutely to talk of her innocent part in the affair.

When the story of Wendling's arrest, the statement of Detective J. P. Carney about the Frenchman's movements and other points in his life were detailed to Mrs. Muena, she gradually began to nod assent and to acknowledge that the man whom she had known in Texas as Wendling were one and the same.

"There can be no question about it," she said, finally, "and to think that I should have known him and that he should have dared to make love to me!"

Mrs. Muena is a widow, 32 years old. She still possesses a photograph of Wendling, and as she talked about the man and her knowledge of him, she readily admitted that they had been engaged to be married.

After Mrs. Muena returned to Hume from Texas, she frequently talked to friends of a Frenchman she had met in the South.

"I wonder how my Frenchman is," she said, frequently. She said that the man had said he was wealthy. She never spoke of him as Wendling, and, in fact, had said she could not remember his name.

Mrs. Muena owns her own millinery store here. She has promised to make a statement tomorrow.

UNCLE OVERJOYED AT WENDLING'S CAPTURE.

[ASSOCIATED PRESS NIGHT REPORT.]

LOUISVILLE (Ky.) July 30.—Frank Fehr, the wealthy brewer and uncle of the girl, was overjoyed at the news contained in the Associated Press bulletin and hastily adjourned a meeting of directors of his company to come down town to hear the details.

Alma Kellner, the 8-year-old daughter of Mr. and Mrs. Fred Kellner, left her home on the morning of December 8, last to attend mass at St. John's Church about three blocks away. She was last seen alive in the church by two men who noticed Wendling peering into the church from the sacristy. Wendling gave up his position and disappeared in January.

AVALON.

AVALON, July 30.—The week-end crowd promises to be the largest of the season thus far. Seven hundred and fifty guests arrived on the morning steamer.

...Motor boats are cutting into the bay ...

MURDEROUS.

STRIKERS PLAN A DEATH TRAP.

Miners Mobilize to Attack County Jail.

One Is Killed and Officer Is Hurt in Battle.

Sheriff Is Supplied With Repeating Rifles.

[ASSOCIATED PRESS NIGHT REPORT.]

GREENSBURG (Pa.) July 30.—Following defeat in an alleged plot to draw a score of officers into a death trap early today, it is reported that striking miners near Export were mobilizing an army of nearly 4000 to avenge the loss of one man and the injury of many more in a battle between the deputies and fifty alleged strikers today.

While it was still dark early this morning, fire was set to a vacant building near the mines, with the purpose, it is charged, of drawing officers within range of its glare.

Meanwhile, fifty armed miners stationed themselves on a hill in the shadow 200 feet away.

Three State policemen and fifteen deputies came hurrying to the blaze to find themselves the objects of a hail of bullets from the darkened hilltop.

State Officer George Davis fell with a wound in the leg. The other officers charged the hill despite a raining fire and their faster guns drove the miners to retreat.

It was not until daylight, two hours later, that the officers found the body of a miner on the hill top. His head was almost severed from the body by shot. Blood stains for several yards in the direction of a thicket near by indicated that others had been shot and wounded. The victim mentioned was later identified as Sam Yucoback. He was crippled several years ago by his work in the mines.

A bullet shattered a bone in Davis's leg and amputation will be necessary. A report reached the Sheriff's office tonight that a body of miners numbering 4000 was marching upon this locality. Shields promptly placed in the jail corridor fifty repeating rifles for use to prevent a delivery of the fifty miners placed within the jail during the last few days.

The strike of 1500 miners in the Irwin fields has been on since last March and has frequently broken out into rioting.

SENATOR DICK IS CALLED.

He's Commander of Ohio National Guard and Will Take Charge at Columbus.

[ASSOCIATED PRESS NIGHT REPORT.]

COLUMBUS, (O.,) July 30.—Gen. Charles Dick of Akron, who is United States Senator from Ohio and Division Commander of the Ohio National Guard was ordered late today by Gov. Harmon to report for duty and assume command of the troops now here on strike duty.

The Fourth Regiment of Columbus, the Eighth of Akron and Troops B of Columbus were ordered out today on strike duty here. Other troops may be ordered out later. The Governor has consented to the patrolling of the streets by troops and troops have been placed on every prominent corner of the city.

The Mayor has issued a proclamation ordering every one not having business, off the streets tonight, and the soldiers will make arrests if explanations are not satisfactory.

Everything was quiet today following the outbreaks of last night consequent upon the resumption of street car service.

GOOD WAGE FOR DAY'S WORK.

Reinstated Manhattan Official May Draw Fifteen Thousand Dollars for Twenty-four Hours.

[ASSOCIATED PRESS DAY REPORT.]

NEW YORK, July 30.—For twenty-four hours' actual services as Superintendent of Public Buildings and Offices in Manhattan, William Walker is likely to receive from New York $15,000, with interest for three years.

Removed from office by Ex-Borough President Anern about three years ago, Walker was reinstated recently by the appellate division of the Supreme Court. He reported to Borough President McAnaneny for duty this week and was assigned to his old position for twenty-four hours in order to have his reinstatement formally recorded.

Mr. Walker will resign when the office closes today and immediately collect his back salary for three years at the rate of $5000 a year with interest.

FOUR COMPANIES GO HOME.

Grand Rapids Battalion Remains at Durand, Mich., to Keep Strikers in Order.

[ASSOCIATED PRESS DAY REPORT.]

DURAND (Mich.) July 30.—Gen. McGuerrin, in command of the National Guard troops stationed here to prevent rioting in conection with the Grand Trunk strike, has ordered the four companies of the First Batillion of Detroit to return home. The four companies of the Grand Rapids Battalion will remain here a few days.

PUTS BAN ON FREE BEER.

Gaynor Would Stop Practice of Breweries in Treating New York Policemen and Firemen.

[ASSOCIATED PRESS DAY REPORT.]

NEW YORK, July 30.—Mayor Gaynor has announced his determination to put a stop to the distribution of free beer to policemen and firemen by several big New York breweries. The practice was called to his attention in a letter from Fire Commissioner Waldo, which has been made public by order of the Mayor. The letter says:

"Yesterday evening a battalion chief at my direction visited a brewery on One Hundred and Twenty-ninth street for the purpose of determining what firemen, if any, were at that time drinking in said premises. He was at first refused admission to the drinking room of the brewery on the ground that it was reserved for the use of policemen and firemen exclusively.

"On producing evidence that he was a member of the uniformed force he was allowed to enter. He found three firemen and fourteen policemen in uniform in a room drinking. They were provided with a keg of beer, which two policemen, with their helmets off, were distributing to their comrades.

BURNS

240 South Spring Street

Annual Cut Price Shoe Sale

Clean Up On All Summer Shoes

Now is the Time to Put In a Big Shoe Supply--You Should Have One-Half Dozen Pairs

This year we make a general clean-up of our Summer stock. This is an established feature with us, and the shoe-buying public benefits. Our offerings this year are better than ever before, and are making a big hit with the public. This is an honest sale—the only way to succeed. An easy way to demonstrate our policy of honest prices and honest treatment. Come early and reap the harvest of opportune buying.

Sale Starts MONDAY August 1

Men's Patent Button Boots, $4 value $1.95
Same in lace.

Men's Extra Fine Work Shoes in Box Calf or Kid, $3.50 value, cut to $2.45

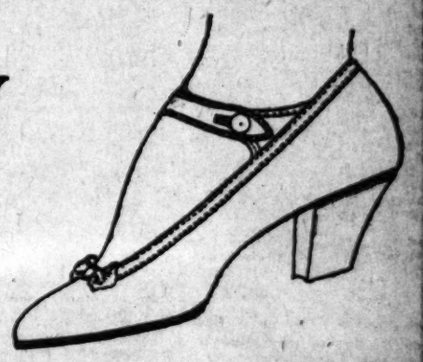

Women's Patent Gunmetal, Tan or Suede, $4.00 value $2.45

Women's Patent Gunmetal or Tan Button Oxfords, $3.50 value $2.45
Same style in lace.

Women's Gunmetal, Tan or Patent Oxfords; a big saving; $3.50 value $1.95

Men's Patent Blucher Oxfords, ½ Military Heels, $4.00 value $2.45

Men's House Slippers, Black or Tan, $2.00 value $1.45

Women's House Juliets, Hand-Turn Sole $1.45

Women's Soft and Easy Shoes, Hand Turn $1.95

$3.00 value $1.95

1000 pairs Women's Hand-Turn Patent Kid Oxfords, $3.00 value $1.45

Women's White Canvas Oxfords and Pumps, 95c, $1.45, $1.95. All sizes.

BOYS' AND CHILDREN'S SHOES AND OXFORDS AT BIG REDUCTIONS

INSIDE.

AMERICAN SOLDIER OF FORTUNE AT HEAD OF HONDURAN REBELS.

[BY DIRECT WIRE TO THE TIMES.]

NEW ORLEANS (La.) July 30.—[Exclusive Dispatch.] Specific facts concerning the Spanish Honduras revolution reached here today from Puerto Cortez. The movement, headed by Gen. Manuel Bonilla, has been carefully planned, and is backed by a large sum of money. Gen. Lee Christmas, the American, is commander of Bonilla's army in Honduras, and is again fighting his old chief. This campaign would have been started some time ago, but for the friendship which exists between Bonilla and Juan Estrada, which friendship resulted in Bonilla loaning to Estrada, a thousand rifles, and a large amount of ammunition, when Estrada was in pretty bad shape.

When Bonilla left British Honduras a week ago, he was preceded by Gen. Lee Christmas, his faithful lieutenant who crossed over into Honduras on July 21, with a big force of men who had been hidden out for weeks, awaiting the word.

The demonstration at Ceiba in the last few days is only one of the first ... will be heard from in the next few days, when he will begin an active campaign to crush the forces of President Davilla. Gen. Bonilla with Gen. Christmas, as the chief of his fighting men, has reached the mainland of Honduras.

Judging from the expression of general opinion throughout Honduras, Bonilla has the undivided sympathy of the Americans, and still retains the friendship of the natives of Honduras.

It took years to induce Gen. Bonilla to again make a campaign against the administration of Honduras, and backed by money, it will take a considerable length of time to defeat him.

BOYS CONFESS GRAVE CRIMES.

New York Lads Tell How They Set Fires to Houses for Purposes of Robbery.

[ASSOCIATED PRESS DAY REPORT.]

NEW YORK, July 30.—That they set fire to four houses in one night for purposes of robbery and conspired to stab a lad and engaged together in other criminal exploits, is the confes... described how they set the places on ... Proceeds of the early robberi...

TEETH

IF YOU NEED ONE, TWO OR SEVERAL TEETH REPLACED A... WANT A PERFECT IMITATION OF THE BEST NATURE GIVES ... ANY ONE, COME AND SEE ME. YOU WILL CHEAT YOURSELF ... YOU DO NOT.

Quality is the backbone of my business and my success is the reflec... of my "square-deal method." I want your business and you need my se... ices, so let me advise you (free) and tell you just how cheaply I can do y... work and give you the kind of work I am proud to call classy.

For beautifying your face and restoring your mouth to its youthful appe... ance, I OFFER YOU MY RESTORATION PLATE. Its merits are a h... dredfold greater than the ordinary plate.

For cases where a couple of teeth remain, I OFFER MY COMBINATI... PLATE (less expensive than bridge work or alveolar work.) They hold fir... in place under any test. Take my tip and investigate.

Where only a few teeth are lost, I suggest TEETH WITHOUT A PLA... These compare with NATURE'S BEST. I could not exaggerate the true c... fort these teeth will bring you. They represent THE CLASS OF ALL DI... TAL WORK. Remember, nothing but a square deal goes.

Keep This Ad. and Bring It With You.

Dr. Humelbaugh, Dentis...

305½ SOUTH SPRING STREET, COR. THIRD AND SPRING.

8 to 6 Daily, and 10 to 12 Sundays.

HUMBUGS EXPOSED.

RICKERY OF JOHNSON PARTY SHOWN UP BY COL. ROOSEVELT.

Assertions of Hiram Johnson Himself and of the Tricky Little Express Proven False by the Straightforward Dispatch to Stanton from the Great Republican Leader—"Mush" Stimson in a Hole.

WANT you to understand that I know whereof I speak when I say that Theodore Roosevelt is us in this fight."—Extract from ch of Hiram Johnson, delivered in Francisco on July 27.

ifford Pinchot, Roosevelt's magntly insurgent friend, who came ght from a conference with Roosevelt to advocate Johnson's election as rnor, took with him on his deure the grateful appreciation of e loyal Republicans of California." tract from tricky Los Angeles Exof July 27.

THE QUESTION.

the Lincoln-Roosevelt Leaguers to believe Theodore Roosevelt lf, or are they going to continue and by the output of their own ood factory, and go on believing Roosevelt sent Gifford Pinchot to rnia to do a little job of insurgfor Hiram Johnson? That's the ion now agitating the minds of of the thinkers in California.

odore Roosevelt has said that he d to take part in the contest for tepublican nomination for Goverin California. An individual very tant in the Lincoln-Rooseveltian n went to see Roosevelt about ery matter once upon a time, but velt says that he refused to take in the contest. He doesn't say so ference, either, he comes right out a man—like Roosevelt—and says ight. And, perhaps that is why Lincoln-Roosevelters will refuse lieve him. They have become so o innuendo and inference and leftd ways of saying things, that ps they will not believe a ht-out, clear-cut statement—even Theodore Roosevelt makes it.

vas with the greatest manifestaof glee that the tricky Lincolnvelt newspaper organs stated Gifford Pinchot was coming to rnia to campaign for Hiram on—"following a conference be the aforementioned important individual from California, Gif-Pinchot and Theodore Roosevelt." ny of them had the boldness to utright that Roosevelt was sent Gifford Pinchot to California to ign for Hiram Johnson, and, on ther hand, not any of them were ed by extreme notions of fine honesty to refrain from at to lead their leaders to believe ference and innuendo that Roosevwas behind the Pinchot invasion where or other.

act, it is no secret whatever that Lincoln-Roosevelt Leaguers were ng largely on the Pinchot propowith the Roosevelt attachment ive their lost cause, and pull out of the hole. The organ of this r political sect in this city said e of its earliest gleeful yawps he Pinchot matter these evasive "That Gifford Pinchot, immedifter conference with Mr. Roosehould have declared his purpose mp California in behalf of Hiram n's candidacy, bears unmistakignificance."

a tricky way of giving the peoho read the organ's editorial ut es to understand that Roosevelt Pinchot to California to camfor Hiram Johnson without ly saying so—so tricky a way, t, that even the dullest intelli may comprehend it. And it have accomplished its object, nd not Col. Roosevelt denied abthat he sent Pinchot or anyelse to California or anywhere campaign for Hiram Johnson body else.

Hiram Johnson, the Lincolnvelt candidate for Governor, satisfied with the results of the dos and influences, evidently, and a meeting in San Francisco, on ght of July 27 last, he went the Lincoln-Roosevelt newspaper several better, by saying, in a one of voice: "I want you to unnd that I know whereof I speak I say that Theodore Roosevelt h us in this fight."

ourse, the people cannot undersuch a thing, no matter how Hiram may want them to, when ore Roosevelt himself says: "I refused to take part in this conor the nomination for Governor, s I have refused to take part in ilar contests."

"MUSH:"

how in the world the important ndividual from Los Angeles who way back to New York to see velt about this could have been ribly mistaken about the matter ay that "as a result of his con with Col. Roosevelt Mr. Pinchot leave for California to campaign iram Johnson," puts the imagito a severe strain. Col. Roosevelt in such a straightforward, plain hat it is difficult to even imagine the important little individual have got the thing all balled up way.

hid get madly confused, though, ow or other, else Hiram Johnson n't have said that he knew of he spoke when he said that fore Roosevelt is with us in this There can be no doubt whatever t the time he tried to convey to Johnson the result of his conwith Theodore Roosevelt his were crossed, and as a result of nfortunate condition he got Hias bad. Hiram probably thought ew whereof he spake, but it that he didn't.

as particularly unfortunate, too, e it happened that at this very , when Johnson said that he whereof he spake and didn't, L. Johnson, the father of Hiram, he man who introduced some panese bills in the last legislahat caused Theodore Roosevelt t deal of trouble, occupied a a conspicuous place in the hall, tened to the words of Hiram. he father of Hiram must have ed to himself when he heard words: "Theodore Roosevelt is in this fight!" For the father am must have included himself, e when the reporters got after the conclusion of the speech he ned his presence at the meeting ing: "Blood is thicker than wa-

e L. Johnson, the father of Hiertainly knew, when his son said heodore Roosevelt was with us fight, that somebody had been his son a gold brick. Knowing Hiram wouldn't joke on such a subject as that, he must have rry for Hiram, to think that his could be bunconed so handily. he was even sorry that he ever duced to attend the meeting, but is thicker than water," and L. wouldn't go back on his , no matter what he might say

Philip A. Stanton of Los An-

"I HAVE refused to take part in this contest for the nomination for Governor, just as I have refused to take part in all similar contests. No man represents me or has any authorization to speak for me in the matter, or in any similar matter concerning a contest for a nomination, and I wish to state, with all possible emphasis, that I am not taking part, one way or another, in this, or any similar contest for nomination."—Extract from telegram sent to Phil A. Stanton by Theodore Roosevelt on July 29.

Pinchot out to California to campaign for Hiram Johnson, and the telegram from Col. Roosevelt received by Mr. Stanton on Friday settled the whole matter. Col. Roosevelt didn't send Pinchot to California to campaign for Hiram Johnson. The people of California understand now that Hiram Johnson didn't know whereof he spoke when he said that Theodore Roosevelt was with us in this fight.

"PHIL" RETURNS.

Mr. Stanton returned to Los Angeles after a campaign tour of several Southern California counties early yesterday. Speaking of the telegram he received from Theodore Roosevelt, he said:

"In view of the fact that when Theodore Roosevelt asked the California Legislature to vote down the anti-Japanese measures introduced by Grove L. Johnson and A. M. Drew of the Lincoln-Roosevelt League, ten out of the twenty Lincoln-Roosevelt members of the Legislature refused to stand by him, and grant his request, I was curious to know whether Col. Roosevelt had sent Pinchot to California to campaign for Hiram Johnson, the Lincoln-Roosevelt candidate for Governor, or not. So I requested my brother, who resides near New York City, to call upon Col. Roosevelt and learn the facts.

"Col. Roosevelt had before him, at the time he dictated the telegram to me denying that he has taken any part in the contest in California, extracts from the Los Angeles Express, and statements made or alleged to have been made by the man who is said to have gone from Los Angeles to New York to have a conference with him in an attempt to induce him to assist in the nomination of Hiram Johnson.

"The telegram I have had from Col. Roosevelt, taken in conjunction with the published statements of this man, and the articles in the Lincoln-Roosevelt newspapers in California, lead me to believe that the Lincoln-Roosevelters made a great effort to induce Roosevelt to interfere in this contest, and I have the evidence that they failed.

"That is all I wanted from Col. Roosevelt; all that I have any right to expect, and I am satisfied."

KEEP WORKERS BUSY.

Republican League Activities Hold the Officers at Headquarters Till Late Hour.

So many dropped in and the reports were so encouraging that Chairman Graham and Secretary Alexander of the Republican League, who expected a short meeting at the Nadeau headquarters yesterday afternoon, did not get away until late.

Yesterday's meeting was for the Third District, which includes the old Third Ward and new territory recently annexed. Every precinct was represented, and the reports were of the kind that breeds enthusiasm in a campaign. The Boyle Heights District will meet Monday night.

Secretary Alexander stated last evening that the league is doing great work, and that the meetings in the various districts are full of ginger.

OFF FOR ENCAMPMENT.

Spanish War Veterans Leave for the Department Gathering to Be Held in Sacramento.

A large delegation of Spanish War Veterans of the local camps of this city and San Diego left last night for the department encampment at Sacramento. The local delegation was in charge of Otto F. Reinen, and the San Diego delegation was headed by Maj. H. R. Fay and W. O. Allen.

The negro Department of Columbia, U.S.W.V., also sent a delegation from H. G. Otis Camp No. 34. Department Commander W. F. Crumbly is one of the party.

This is the first encampment to be held by the Department of Columbia, this department having been created as a separate one in the past few months of Department Commander Mulqueeny's administration.

FOR CONVENTION LEAGUE.

Secretary Wiggins Takes Charge of the Work and Announces Plan Adopted to Secure Funds.

With the completion of the preliminary details of the Convention League, Secretary Wiggins of the Chamber of Commerce, who has also undertaken the charge of this field, is ready for active work.

In the first place, he is endeavoring to increase the membership as fast as possible. There are now about 400 active members and it is hoped to raise this to $1000 before long. The membership fee is only $2 a year. This money goes toward the actual expenses of maintaining the league. Later, citizens will be asked to subscribe stated sums to the actual expenses of getting conventions here and providing various forms of entertainment.

The plan is to have the subscribers each name a sum that they will be willing to pay toward the cause. The understanding will be that not more than 50 per cent. of the subscription will be called for in one year, and not more than 10 per cent. a month.

In other words, Secretary Wiggins believes that many will be willing to signify just what they will give toward the entertainment of visitors within a given period, rather than to be annoyed by frequent calls from solicitors. Once the amount of subscription is noted, the subscriber will not be approached until there is an actual need of funds for a designated purpose.

There is a possibility that the G.A.R. national encampment may be secured for Los Angeles next year. At present a number of California veterans favor this city. They will go to Atlantic City, there this year for [illegible]

NEW USES FOR POSLAM

Surprising Results After One Application—Skin Ailments Eradicated.

Those who have on hand a jar of poslam, the new skin remedy, should try it for some of the little skin ailments common to all households, particularly in the summer time. Surprising results will be seen after a single application when poslam is used for sunburn, fever blisters, mosquito bites, burns, rashes, pimples, hives, red noses and irritated and inflamed skin. The complexion is cleared overnight; dandruff is dissolved; itching or chafing feet are speedily relieved.

These uses are suggested apart from the primary purposes of poslam, the treatment of eczema, acne, skin scale, all forms of itch and other serious and virulent skin troubles. There is no skin disorder for which poslam should not be unhesitatingly used and which it will not benefit. Whenever itching is present, it is stopped at once.

According to the uses for which it is employed, poslam may be purchased in 50c boxes or $2 jars at all drug stores, particularly The Owl Drug Co.'s Stores. A free sample, which will demonstrate its marvelous work, will be sent by mail, upon request, to anyone who will write to the Emergency Laboratories, 32 West 25th St., New York City.

ONTARIO.

STIR IN TOWN FOR BIG DRINK.

ACTIVE STEPS FOR A CITY WATER SYSTEM.

Meeting of Chamber of Commerce Makes Initial Move for the Calling of a Bond Election for Installation for Aqueous Supply—Fire Protection Also Strongly Urged.

ONTARIO, July 30.—A specially-called meeting of the Chamber of Commerce was held last night to consider the feasibility of calling for a municipal bond election to raise funds for an entirely new water system here.

Not a dissenting voice or argument was heard against the project. At present the only part of the city served by the municipality is the old corporate limits of the half-mile square in the center of the city. The Water Committee has been in consultation with Engineer F. E. Trask of Los Angeles, and the plan is to put before the residents of all parts of the city the proposition of issuing bonds to the amount of about $125,000.

There seems to be no doubt, after last night's meeting, that the bonds will carry. The South Siders, in particular, are after additional water. Under their present inadequate system they are the worst sufferers. One man at the meeting last night said that he had tired of hot air in the pipes and seldom any water.

Figures were presented showing that a bond election such as contemplated would cost the taxpayers nothing whatsoever in the way of direct taxation for their payment, either on the principal or interest. It was conclusively shown that the income from water rates is at present more than enough to take care of the system and meet maturing bonds and interest. In view of the fact that the town has outgrown its system, and that all indications point to a continued increase in population and consumption of water, it is generally recognized that any amount of bonds thought to be necessary for the installation of a first-class plant will be approved by the voters.

The tentative plans thus far considered by the Water Committee call for the laying of new mains and laterals throughout the entire corporate limits, the placing of fire hydrants, and the construction of a 3,000,000-gallon reservoir.

Fire protection was a point emphasized at the meeting. Bert Cleveland of the fire department said that within the old half-mile square the department could handle anything, but that outside of that limit the town has outgrown its systems, and the department is handicapped.

The meeting adjourned after adopting a motion providing that a committee of five men, one from within the half-mile square, one from the north, east, south and west sections of the city be chosen by the members present from those sections, and that the committee confer with the water board of the Chamber of Commerce and the Board of City Trustees, with instructions to arrive at general plans for the new system and estimate the amount of bonds necessary to be issued. The committee is composed of J. S. Armstrong, half-mile square; C. F. Moore, north; Henry White, east; W. W. Smith, south; E. R. Alter, west.

C-C-C-Cool, Comfortable, Coronado.

DRILL DRAWS THOUSANDS.

Picnic of Lodge Members Proves Banner Event at Redondo—Natty Uniforms Please.

REDONDO BEACH, July 30.—The tenth annual picnic of the Knights and Ladies of Security lodge was held here today. In point of attendance it was the banner picnic of the order, over 1200 being present.

The programme was composed of many interesting events, the most attractive one being an exhibition drill in the pavilion by the ladies' drill team. The members of the team were nattily uniformed in the regulation white costumes, and wore white Tam O'Shanters. They went through the long fancy drill, with its puzzling maneuvers, like clockwork.

An audience of nearly 2000 crowded the big pavilion to witness the drill. Members of the team were Mrs. Booth, Miss Pierce, Mrs. Elsie Sebastian, Mrs. Byrde Keily, Miss Rietha Taber, Miss Ora Nesbit, Miss Florence Pierson, Mrs. Ida King, Mrs. Redd, Mrs. Nellie Dennis, Mrs. Halmer, Mrs. Elmer Neel, Mrs. Frank Dennison, Miss Alice Leinen, Mrs. Genevieve Taylor, Mrs. Lockwood. The color bearers of the team were Mrs. Martha Osborne, Mrs. Mary M. Hannam, Mrs. Mary A. Merry, Mrs. Allison.

The athletic events were held in front of the pavilion, and were decided as follows: Nail driving contest, Mrs. A. Patten; girl's race, Alice Leinen; fat woman's race, Mrs. Martha Osborne; men's race, Fred Imes; boys' race, Willie Cross.

Dancing was enjoyed in the afternoon and evening.

OCEAN PARK

THIS Graceful Golden Oak style, hand-polished and quarter-sawed, with No. 1 real leather slip seat, on sale now for only **$7.85**

THIS Rocker, in Mahogany or Golden Oak, real leather spring seat, a bargain at **$9.50**

Rockers

THIS ROCKER in either quarter-sawed golden oak, or in mahogany finish only. **$3.50**

At the Mackie-Foley Hill Street price, with a big discount tacked on for quick clearance.

GENEROUS CREDIT

THIS BEDROOM ROCKER, style that is strong, simple and comfortable. Laminated Veneer Seat. **$2.00**

They must be sold at once to make room for a score of other new patterns which are now on their way west. And our present sale prices are a genuine furniture opportunity.

This style, Golden Oak; roomy, roll seat **$3.50**

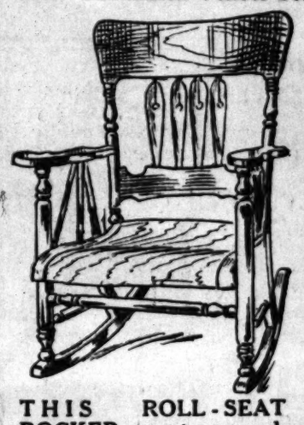

Odd Chairs at 1/2

We have an assortment of odd chairs, one and two of a kind, in all woods and finishes, that you may obtain now for Half Price.

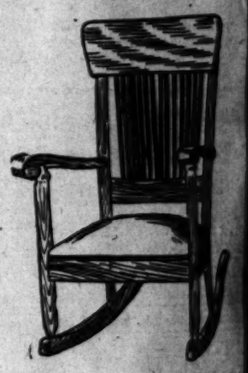

THIS ROLL-SEAT ROCKER, quarter sawed, Fumed or Golden Oak. **$5.00**

GENEROUS CREDIT

THIS Hand-Polished Golden Oak Rocker. A-1 leather seat, only..... **$10.25**

JUST A SHORT BLOCK FROM BROADWAY.

Mackie-Foley

BUT IT MEANS A BIG SAVING TO YOU.

723-725 So. Hill

THE SUPPLANTER.

PREACHES UPON CUNNING JEW.

JACOB IS SUBJECT OF SERMON BY DR. M'CONNELL.

The Man Who Wrestled With an Angel Is Treated of at Huntington Beach Camp Meeting—The Lesson Is, Quit Being Mean—Woman Rises for Prayers.

HUNTINGTON BEACH, July 30.—At the Methodist camp meeting last night Prof. James Patterson sang with great effect a solo, "O It Is Wonderful;" the choir sang the chorus.

Dr. McConnell read a passage from Genesis concerning Jacob. The text was: "Let me go, for the day breaketh."

Jacob was a cunning man, said the preacher. He cheated his father and his brother. He got the best of his father-in-law. He is returning home and his brother Esau was moving toward him to kill him. He is afraid to meet the brother he has offended. A crisis is upon him. He must have help from God. He cannot wait another day. He is left alone, and there wrestled a man with him until the breaking of the day. The stranger says: "Let me go, for the day breaketh." Jacob says: "I will not let thee go unless thou bless me." "What is thy name?" asked the angel. "Jacob Supplanter." He has confessed his sin and has determined to yield himself forever to the claims of God, to quit his meanness and become an honest and true man. It is enough. The second person of the adorable Trinity, for he was the strange man, said: "Thy name shall no more be called Jacob Supplanter, but Israel God Wrestler—for as a prince thou hast power with God and with men and hast prevailed." And he blessed him there.

The lesson for us is plain. We must quit our meanness, lay hold of God and cling to Him until we obtain the blessing.

A fine testimony followed, and one woman rose for prayers.

Rev. Mr. Amis of Porterville led the morning meeting today. Rev. A. W. Adkinson, pastor of the First Church of Riverside, preached a fine sermon.

Rev. Mr. Adkinson preached from Matthew v, 8: "Blessed are the pure in heart, for they shall see God." He said in part: "The highest aspiration of which humanity is capable is to see God. On every hand there are manifestations of His presence. We look up into the heavens and they declare His presence and His glory. Jesus said, 'He that has seen me hath seen the Father.' Many men saw Jesus literally, but there was no beauty in Him that they could desire. To see God you must have spiritual eyes. Your soul must be attuned to divine things. You must think God's thoughts and plan God's plans, and be like God."

Great preparations are being made for the Sabbath services. Prof. McConnell will preach morning and afternoon. It is expected that it will be the last day and the great day of the feast.

Rev. G. N. Willis of San Francisco preached this evening.

PERRIS.

PERRIS, July 30.—T. H. Sharpless has arranged with the Mydelle & Imhoff Company, to add another story to his large store building on D street. He also let a contract for a modern bungalow to be erected on Fourth, between B and C streets.

The cement work for the new $25,000 high school building is progressing rapidly under the management of Thomas Lee of Elsinore.

J. H. Brown is just finishing a neat little four-room bungalow on the corner of Third and B streets, for E. P. Murphy, which will be occupied by Mr. and Mrs. Joseph Gehan.

... S. Bowman, candidate for Public Administrator, and N. A. Jacobs, candidate for County Clerk, were in town today.

A. S. Chapman, while working with the Crandall mill crew, was injured in the right eye by flying pieces of steel, Wednesday morning. He found it necessary to visit a specialist in Los Angeles.

BRAWLEY.

BRAWLEY, July 30.—The body of Anton Crasty, ranch foreman, aged 70 years, was discovered today lying on the floor of a small house he occupied on the Keystone ranch, three miles southeast of Brawley. The man evidently had been dead about ten days, as the body was badly decomposed. After an autopsy the Coroner's jury rendered a verdict that death was caused by heart failure. The man has no known relatives here.

A SPECIAL OFFER FOR A SHORT TIME

$2.50 FOR A FINE SET OF TEETH

This low price is made for a limited time only to introduce our superior dental methods. We guarantee every set of these teeth to fit perfectly and to look in every way, just the same as if you paid full price.

EXTRA HEAVY GOLD CROWNS $5

We want you to know our specialist in gold work—a man who has worked for years in the leading dental office of New York and is acknowledged to be a master of his art. This week we are featuring extra heavy gold crowns at $5. A ten years' written guarantee with every job.

We have a big force of dental specialists—no long waiting.

References—Citizens' National Bank; Parmelee-Dohrmann Co.

Open Sundays, 9 a.m. to 12.

YALE DENTISTS

444 SOUTH BROADWAY—Third Floor Parmelee-Dohrmann Bldg.

IT IS REALLY ABSURD

to think that you can cure your weak stomach and get back your health again by dieting or experimenting with this or that remedy. You need Hostetter's Stomach Bitters and nothing else. For over 57 years it has [illegible]

Oriental Rugs Very Low Prices

We are now selling genuine Oriental rugs at unusually low prices to make room for new shipments.

Mr. A. M. Enfiajian has bought a large collection in New York and has gone on to [illegible]

ng Cotton Sale Sample H

N ENTIRE sample line of one of New York's ... closed at one-half and less than half. Includes ... and sorts, hand-embroidered Ardennes and ha... also convent-made, hand embroidered pieces.

... 10c | Regular 25c and 35c Handkerchiefs 19c

ur Eigh

Cotton Sale Bed Sheets

... bed sheets; size 72x90, each .....
... bed sheets; size 81x90, each .....
... Clad" bed sheets; size 72x90, each .....
... Clad" bed sheets; size 81x90, each .....
... perity" bed sheets; size 63x90, each .....
... perity" bed sheets; size 72x90, each .....
... perity" bed sheets; size 81x90, each .....
... cial" bed sheets; size 72x90, each .....

Cotton Sale Extra Spec Bargain Basement Monda

... Jean Corsets; new models; all sizes, ...
... "Jack Rabbit" work and negligee shirt...
... "Jack Rabbit" work and neg. shirt...
... ular 25c imported jeweled hat pins .....
... pls. white cotton thread; Nos. 40, 50, 60, ...
... ercerized black petticoats, 18-in. flounces, ...
... ack percaline petticoats; extra full cut...
... 15c misses' fast black ribbed hose.....
... to $1, odds and ends in hand bags .....
... dren's good quality muslin drawers .....
... Women's ling., rep. and chambray dresses, ...
... Women's tailored linen and lingerie dresses, ...
... $1.50 to $2.75 white duck skirts at .....

... $1.00 women's duck skirts, ... 65c
... Linene Waists, values to 95c
... $2.50 tailored nat... ..... $1.50
... Lingerie Waists; values 95c
... Navy Blue Cham...; in red... 39c

1000 Hat Shapes ... Straw Sailors
Original Values to $3.00. Monday ... 15
THE most remarkable ... gain offering ever ... out from Jacoby's Dayli... Basement. Highest gra... of rough straw hats ... sailors in the very ... shapes and colors; value... $3.00; while they last M... day, your choice at 15c.

Final Cleara

Strikingly Beauti...

$3.50 Trimmed Hats, Mo...
$12.50 Trimmed Hats, M...
$20.00 Trimmed Hats, Mo...
$40.00 Trimmed Hats, Mo...
Val. to $3.00 Milliner...
EVERY conceivable style o... the assortment. The imp... big generous bunches.

Entire Stock of

Cotton Souvenir Special— ... Ostrich Willow ... Regular $30.00 Values. **$19.50**
... come Tuesday for one of these plumes ... price will be $19.50. They are extra ... and fluffy. Be sure and get one at $19.50

LOT ... Hats... $2.50...

$1.50, Sixteen ... Milanese ... Waves, Pair 59c
... DOUBT the finest grade of Silk ever retailed at $1.50. ... in all the new ... shades. Mon... like.

... to 50c in Mesh ... all ... yard ... 19c
... reduction in ... of stylish veil... ... morning ... hexagon, Rus... ... meshes; black, ... and magpie; ... Yard 19c.

KING COTTON SA... PARASOLS

THE Parasol bargain ... the summer season ... excellence. Every descri... of popular style parasol ... the showing — plain ... two-toned effects, ... stitched and embroid... novelties, as well as e... sive importations in at... tive designs. Reduction... follows:
All $1.50 Parasols Mon... day ...
All $2.50 Parasols Mon... day ...
All $3.00 Parasols Mon... day ...
All $5.00 Parasols Mon... day ...
All $6.00 Parasols Mon... day ...
$10, $12.50 and $15 Impo... Parisian Parasols ..... $5...
ELABORATE and ... sive conceptions in ... and novelty silks; o... hand embroidered and ... painted. Heavy gilt fr... and jeweled handles.

Regular ... Jewelry on Sale at 25c
... great lot of jewelry ever offered at ... prices. There's not a single ar... worth less than 75c and the ma... $1.50 values. Novelty brooches,

Noti... in ... Regu... Regu... 5c p...

King Cotton Sale Sample Handkerchiefs Near Half

A [illegible] sample line of one of New York's foremost handkerchief manufacturers, purchased at one-half and less than half. Includes superb assortments of plain, sheer, hemstitched, hand-embroidered Ardennes and hand-made Armenian squares with fancy lace edges, convent-made, hand embroidered pieces. Sale price as follows:

Regular 10c Handkerchiefs ..... **10c** | Regular 25c and 35c Handkerchiefs ..... **19c** | Reg. 50c, 65c and 75c Handkerchiefs ..... **39c** | Regular $1.00 and $1.25 Handkerchiefs **59c**

DAYLIGHT STORE. SUNSET M. 7021; HOME 10133

Jacoby Bros.

331-333-335 South Broadway.

"SOMETHING NEW EVERY DAY."

King Cotton Sale Women's Neckwear Near to Half

MONDAY we place on sale our entire stock of women's neckwear at startling reductions. We make no exceptions; our regular stock lines, special purchases and sample lots, comprising the very choicest and most desirable styles shown in any store at the present time. Jabots, rabats, stocks, chemisettes, bows and Dutch collars, etc.

Regular 25c and 35c Neckwear, Monday..... **19c** | Regular 50c and 65c Neckwear, Monday ..... **39c** | Regular 75c and 85c Neckwear, Monday **59c**

Our Eighth Semi-Annual King Cotton Sale

A Greater and More Stupendous Value-Giving Demonstration Than Los Angeles Has Ever Known

Starts Simultaneously on all Floors Tomorrow, (Monday) at 8:30 a. m.

Read and You'll Learn of the Most Interesting Bargain News From Basement to 4th Floor that We've Ever Published

THE moving around of departments incidental to alterations makes this by far the most important King Cotton Sale we've ever held. Prices are forced down to cost and less for merchandise of every sort, large lots and there are many of them this season, small lots, broken sizes, ends of lines and remnants, all included. Many lots will be disposed of irrespective of cost, original selling or former special sale prices. Down-right reductions such as we have made throughout the entire store have seldom been heard of. The broad avenue of opportunity is lined with economies that court the very closest scrutiny by the shrewdest of shoppers—here is only a page full of evidence, though many more could be printed.

King Cotton Sale Wash Goods, Sheets, Pillow Cases, Towels and Toweling

Thousands of Dollars Worth of most Desirable Wash Fabrics at and Below Mill Prices. BASEMENT MONDAY

Regular 8c Persian Challies; dark patterns, yard 5c
Regular 25c Khaki Suiting; extra weight, yard 19c
15c Dress Ginghams; plaids and checks, yard 12½c
12½c Dress Ginghams; assorted patterns, yard 9c
Regular 8c Dress Prints in all colors, yard 6½c
Regular 15c white checked dimities, per yard 9c
20c white dotted swisses; all size dots, yard 12½c
12½c yard wide Longcloth; 12 yard bolts $1.35
16⅔c yard wide Longcloth; 12 yard bolts $1.70
15c yard wide Nainsook; 12 yards in bolt $1.50

20c STRIPED MADRAS
King Cotton Sale Price, yard 12½c
THE right weight, width and patterns for shirts, shirtwaists and dresses. A full regular 20c grade Monday, 12½c a yard. No telephone orders and none sent C. O. D.

King Cotton Sale Bed Sheets Basement

"[illegible]" bed sheets; size 72x90, each 70c
"[illegible]" bed sheets; size 81x90, each 75c
"Glad" bed sheets; size 72x90, each 60c
"Glad" bed sheets; size 81x90, each 65c
"[illegible]" bed sheets; size 63x90, each 50c
"[illegible]" bed sheets; size 72x90, each 55c
"[illegible]" bed sheets; size 81x90, each 60c
"[illegible]" bed sheets; size 72x90, each 50c

King Cotton Sale Pillow Cases Basement

22½c "Pequot" pillow cases; size 42x36, each 18c
25c "Pequot" pillow cases; size 45x36, each 20c
24c muslin pillow cases; size 45x36, each 18c
20c muslin pillow cases; size 42x36, each 16c
22c muslin pillow cases; size 45x36, each 17c
15c muslin pillow cases; size 42x36, each 9c
18c muslin pillow cases; size 45x36, each 12½c
30c hemstitched pillow cases; size 45x36, each 22½c

King Cotton Sale of Towels Basement

Size 13x23, good Huck towels with border, dozen ...45c
10c Huck towels; size 18x36; red border, dozen 85c
15c Huck towels; size 17x33, colored borders, doz., $1.45
20c Hemstitched towels; size 19x36; fancy border, ea. 15c
35c Huck towels; size 20x42; satin border, each 25c
14x25 Hemmed Turkish towels, dozen 55c, each.....5c
12½c Brown Turkish towels; fringed, each 10c
15c Bleached Turkish towels; size 18x38, each....12½c

King Cotton Sale of Toweling Basement

Regular 10c unbleached crash toweling, yard....8 1-3c
Regular 12½c absorbent roller toweling, yard 9c
Regular 7½c Irish huckaback toweling, yard 6c
25c Bleached Turkish towels; size 20x42 ,each 20c
30c Bleached Turkish towels; size 24x42, each 22c
65c "Special" bed sheets; size 81x90, each 55c
50c "Leader" bed sheets; size 72x90, each 33c
60c "Leader" bed sheets; size 81x90, each 47c

Cotton Sale Extra Specials gain Basement Monday

Joan Corsets; new models; all sizes, pr. 50c
"Jack Rabbit" work and negligee shirts, 33c
"Jack Rabbit" work and neg. shirts, 45c
25c imported jeweled hat pins 5c
white cotton thread; Nos. 40, 50, 60, spl. 1c
orized black petticoats, 18-in. flounces, $1.09
percaline petticoats; extra full cut....69c
15c misses' fast black ribbed hose.....9c
$1, odds and ends in hand bags 12½c
's good quality muslin drawers 12½c
's ling., rep. and chambray dresses, $3.95
's tailored linen and lingerie dresses, $2.65
$1.50 to $2.75 white duck skirts at 95c
$1.00 women's [illegible] skirts, ... **65c**
[illegible] Waists **95c**
[illegible] tailored nat- **$1.50**
[illegible] Waists; **95c**
[illegible] Blue Cham- **39c**

1000 Hat Shapes and Straw Sailors
Original Values to $3.00. Monday ... 15c
THE most remarkable bargain offering ever given out from Jacoby's Daylight Basement. Highest grades of rough straw hats and sailors in the very best shapes and colors; values to $3.00; while they last Monday, your choice at 15c.

King Cotton Sale High Grade Undermuslins

A $3000 Sample Purchase, here just in time for our King Cotton Sale, coupled with hundreds of garments from our regular stock, short lots, broken lines and accumulations from past sales. The entire collection divided into seven unmatchable bargain assortments. Sale Fourth Floor.

EVERY garment is strictly high grade; made from selected muslins, cambrics and longcloths and cut generously full and roomy. The sewing and workmanship in general is of the highest order. Trimmings of finest laces and embroideries are lavishly and artistically employed. Scan the price list.

Val. to 50c Corset Covers and Drawers.....21c
Val. to 75c Corset Covers and Drawers.....39c
Val. to $1.50 Corset Covers and Drawers...69c
Val. to $1.50 Gowns and Skirts now.....79c
Val. to $2.00 Gowns, Skirts, Combinations and Chemises 95c
Val. to $3.00 Gowns and Skirts now.....$1.29
Val. to $3.95 Gowns, Skirts, Combinations and Chemises $1.95

King Cotton Sale 1000 Dozen Lingerie and Tailored Waists At Below Factory Cost

—Fourth Floor—

An unsurpassed variety of dainty, fresh, stylish, new garments. Some are samples, others special purchase lots and many selected from regular stock. Every price represents a saving worth making.

Tailor-made Lawn, madras and cross-bar waists in a score of pretty patterns; also the daintiest lace and embroidery trimmed lingerie waists that retail regularly up to $2.00, at **95c**

A great lot of 250 dozen beautiful lingerie waists in a host of charming designs; attractively trimmed with pretty laces and embroideries; values up to $4.00, at..... **$1.50**

A clean-up of 285 dozen lingerie waists; some of the most exquisite creations selling this season at $3.00, $3.50, $4.00 and $4.50 are to be found in this lot at **$1.95**

"Royal" sample waists; every woman knows how desirable "Royal" waists are; 65 dozen of the handsomest tailored and lingerie models; some slightly mussed; values to $6.00 at **$2.45**

Lingerie waists of finest mull and batiste, many daintily hand-embroidered Regular $5.00 values Monday at **$2.95**

A canceled order of waists shipped by mistake. The most charming lingerie models imaginable. $5.50 values **$3.95**

The very highest character of lingerie waists selling regularly at $7.50 and $8.50, Monday, Priced..... **$4.95**

King Cotton Sale

Women's Lingerie and Tub Dresses and Children's Wash Dresses and "Paul Jones" Middy Blouses.

—Third Floor—

Savings exceed ⅓ and in many instances ½.

Women's Stylish Tub Dresses

Values up to $9.50, Monday $4.95 | ***Values up to $19.50 Mon. $7.95***

THE very latest and most attractive styles in Linen, Lawn, Chambray and Gingham; lace and embroidery trimmed; colors include pink, blue, lavender, tan and white.

Values to $24.50 Lingerie Dresses $12.50

BEAUTIFUL one-piece styles in allover lace and embroidery effects; panic, tunic and waist line effects; come in pink, lavender and white. Also a splendid assortment at $16.50; worth almost double.

Values to $16.50 Linen Suits $7.95

JAUNTY, dressy models in Linens, Rep., Crash and Pure Linen; strictly plain tailored and fancy collar effects; in blue, lavender, natural, brown and white. Values to $16.50 Monday, $7.95.

Children's Dresses and Middy Blouses

REGULAR $2.00 "Paul Jones" middy blouses in white galatea with blue sailor blouses; all sizes. Monday **$1.50**

REGULAR $3.50 Wash Dresses in gingham, rep and other materials; all styles in the lot; sizes 6 and 8 years **$1.65**

REGULAR $5.00 Wash Dresses for children from 6 to 12 years, most wanted materials; prettily trimmed **$2.65**

REGULAR $7.50 Wash Dresses for children from 8 to 12 years, Lawns, ginghams and swisses; lace and embroidery trimmed..... **$3.65**

Special for Monday---Skirt, Man-Tailored to Your Measure for $5.00

AN offering Impossible of Duplication Elsewhere. We will make a 5, 7 or 9-Gored or circular skirt from any $1.00 piece of Dress Goods in the House, man-tailored to your measure by our own expert for $5.00. Fit and workmanship unexcelled.

Regular $1.00 and $1.25 Foulard Silk, Yd. 75c
24-INCH imported and domestic foulards; shower-proof and waterproof; just ten pieces in the popular summer shades; values to $1.25. Yard..... **75c**

39c to 75c Plain and Fancy Silks, Yard 25c
27-INCH washable silks in plain, self dotted and scroll patterns; good range of street and evening shades; silks that sold regularly up to 75c, yard..... **25c**

Final Clearance of All Summer Millinery

Strikingly Beautiful Trimmed Summer Hats at Undreamed of Prices

$3.50 Trimmed Hats, Monday $1.25
$12.50 Trimmed Hats, Monday $4.75
$20.00 Trimmed Hats, Monday $9.75
$40.00 Trimmed Hats, Monday $20.00

Val. to $3.00 Millinery Flowers 25c

EVERY conceivable style of millinery flower in the assortment. The imported kind, and all big generous bunches.

$7.50 Trimmed Hats, Monday $3.95
$60.00 Trimmed Hats, Monday $30.00
$50.00 Trimmed Hats, Monday $25.00
$100 Trimmed Hats, Monday $50

Val. to $3.00 Fancy Wings at 59c

A FORTUNATE purchase of a sample line brings these elegant fancy trimming wings to you at about one-fourth their value.

Entire Stock of Untrimmed Hats at Three Prices

Cotton Souvenir Special—
[illegible] Ostrich Willow [illegible] Regular $30.00 Values. **$19.50**
[illegible] Tuesday for one of these plumes [illegible] will be $30.00. They are extra [illegible] Be sure and get one at $19.50

LOT NO. 1—Untrimmed Hats Up to $3.50, at..... **89c**
THE newest and cleverest midsummer shapes in large, medium and small effects; black, burnt and white; entire balance up to $3.50 Monday at 89c.

LOT NO. 2—Untrimmed Hats Up to $5.00..... **$1.49**
SMALL and medium shapes in every kind of braid, including many fancy varieties and Milan and chip. Actual values up to $5.00. Monday your pick at $1.49.

LOT NO. 3—Untrimmed Hats Up to $7.50 at..... **$1.89**
BLACK and white Neapolitan chips, Tuscan and hair braid hats. The aristocrats of untrimmed millinery—a wonderful collection; values to $7.50. Monday, $1.89.

Now Comes The Sale That Brings Handsome Tailored Cloth Suits, Silk Dresses, White Serge Coats And Skirts And Pongee Coats At Lowest Prices You Can Expect To Buy For This Season. Third Floor

White Serge and Pongee Coats Values up to $24.50, Monday... $15.00

STUNNING long coats of wide wale, white French serge with smart collars of moire and large ocean pearl buttons; also pongee silk coats with foulard silk and leather trimmed collars; fitted and tailored effects; notch and shawl collars. Values to $24.50. Monday, $15.00.

Man-Tailored Cloth Suits, Values up to $57.50, Monday..... $21.75

SOME of the handsomest and most dashing creations we have been selling this season up to $57.50. Shown in French serge, whipcord and diagonal weaves, white serge and natural pongee, both braided and tailored models. Colors blue, lavender, brown, light, tan and black. A very special Monday offering at $21.75.

Swell Silk Dresses Values up to $27.50 $10.00

ONE-piece styles in foulards, taffetas and pongees; allover plaited and side-plaited effects; lace sleeves and yokes, some with beaded trimming; all colors.

Model Silk Dresses Values up to $39.50 $13.95

SMARTEST models in pongee, taffeta and messaline silks; trimmed and plaited shirts; lace yokes and sleeves. Just a few in this assortment.

White Serge Skirts Values up to $15.00.. $8.50

CLEVER new models in wide wale, French and storm serges; side plaited, plain and tunic effects. All beautiful new designs. Choice at $8.50.

THIRD FLOOR.

$1.50, Sixteen [illegible] Pair **59c**
[illegible] doubt the [illegible] grade of Silk [illegible] at $1.50. [illegible] all the new [illegible] shades. Mon-

KING COTTON SALE PARASOLS

THE Parasol bargains of the summer season par-excellence. Every description of popular style parasol in the showing — plain silks, two-toned effects, hemstitched and embroidered novelties, as well as exclusive importations in attractive designs. Reductions as follows:

All $1.50 Parasols Monday 89c
All $2.50 Parasols Monday $1.39
All $3.00 Parasols Monday $1.95
All $5.00 Parasols Monday $2.95
All $6.00 Parasols Monday $3.95
$10, $12.50 and $15 Imported Parisian Parasols **$5.95**

ELABORATE and exclusive conceptions in plain and novelty silks; others hand embroidered and hand painted. Heavy gilt frames and jeweled handles.

King Cotton Sale Hosiery

300 dozen Women's lisle, silk lisle and Maco hose; 25c, 35c, 50c and 75c values, pair **19c**

IT is the season's clean-up of all short lines, odd lots and accumulations from our regular stock, together with sample lines. Come in black, plain and lace ankle effects; tans and all colors. Buy all you need Monday at pair **19c**

Seconds of Children's regular 12½c stockings; broken size lots; limit of 4 pairs to a customer, pair **6¼c**

Seconds of Children's regular 25c guaranteed hose; have re-inforced heels and toes, pair **12½c**

King Cotton Sale Men's Furnishings

75c GOLF SHIRTS 59c
200 DOZEN lot; plain or plaited bosoms; coat style; plenty of black and white patterns.

$1.50 GOLF SHIRTS 95c
SCORES of pretty patterns to choose from; all sizes from 14 to 18. Regular $1.50 shirts 95c.

10c Men's Seamless Sox, black and tan; pair.... **6¼c**
10c Men's White Cambric Handkerchiefs **7c**
19c Men's Reversible Wash Four-in-Hands... **10c**
Seconds 25c and 35c Men's Plain Lisle Half Hose **17c**
Regular 50c Men's "President" Suspenders **29c**

King Cotton Sale Knitwear

REGULAR 10c WOMEN'S WHITE SWISS VESTS. PR. **5c**
PERFECT made vests and an extra good value at 10c. Many stores sell same at 12½c; limit of three to a customer.

REGULAR 25c WOMEN'S LACE TRIMMED PANTS **19c**
ONE full case on sale Monday; the kind we have sold all season at 25c; wide lace trimmed.

REGULAR 65c WOMEN'S PILLING KNIT UNION SUITS **45c**
HIGH neck, knee or ankle length. Made of fine white lisle; silk taped at neck.

REGULAR $1.25 WOMAN'S "CARTER'S" UNION SUITS **95c**
UNQUESTIONABLY the best $1.25 union suit made. The genuine "Carter's;" fine, soft, elastic; low neck and cuff knee. $1.25 value 95c.

King Cotton Sale Embroideries

3000 Yards Val. to 35c yd. 14c
WIDTHS up to 10 inches. Imported handloom embroideries on finest, sheerest swiss and nainsook—insertions, beadings and edgings; open, Irish, eyelet, blind and semi-blind designs. Monday, per yard 14c.

3500 Yards Val. to 75c yd. 23c
FINE swiss and nainsook galloons and ribbon beadings with plain or finished edges; widths up to 5 inches. Values to 75c. Yard 23c.

Pound Package

Irish Linen Writing Paper..... 15c
THE regular price is 25c. Exclusive stationery stores sell an inferior grade at 25c. While it lasts, Monday 15c.
Main Floor.

King Cotton Sale Cotton Wash Braids

Values to 35c Monday yard . 12½c
PRETTY new wash braids in white, plain colors and in fancy color combinations. Flowered and conventional patterns; ½ to 1¼ inches wide; values to 35c, yard 12½c.

King Cotton Sale of art goods. The entire stock without reserve, including $2500.00 stock of high-grade art linens, on sale Monday at ..... **1-4 Off**

King Cotton Sale Infant's wear and baby linen, including long and short dresses, muslinwear, headwear and sweaters, etc., at ..... **1-4 Off**

Notions in the King Cotton Sale

Regular 10c Duplex Safety Pins, card, 6c
Regular 15c bolt Angora skirt braid ..7½c
5c package imported wire hairpins....2½c

DAYLIGHT STORE. SUNSET M. 7021; HOME 10133

Jacoby Bros.

South Broadway.

Regular 25c, extra heavy, all Silk Messaline Ribbon, Yd. 15c
WE have just received another 2000 bolt lot of this famous ribbon which is much in demand for millinery purposes.

Big Sale of Human Hair Switches
EVERY one made from selected high-grade human hair. Every shade in the assortment. All extra long and full.

Los Angeles County—Correspondence from Its Cities and Towns.

NEWS REPORTS FROM CORRESPONDENTS OF THE TIMES.

PASADENA.

WILL KEEP UP WATER FIGHT.

Regulation of Companies by City Demanded.

Banker Urges All Citizens to Support Move.

Tax Rate to Be Settled by the Council This Week.

Office of The Times, No. 24 S. Raymond Ave.

PASADENA, July 31.—John C. Briggs of San Pasqual street passed the "deff" up to the City Council in a letter he addressed to it yesterday on the question whether the Pasadena Lake Vineyard Land and Water Company has any legal right to compel property owners who are not stockholders to pay 50 cents per front foot in addition to the connection charge for water.

Briggs states that the mere fact that the company furnishes water to consumers who are not stockholders makes it a public service corporation which can be compelled to extend its mains through the streets to furnish property owners with water the same as other public service corporations. He cites the gas and telephone companies as instances where the city can compel, under the franchises, service to all parts.

The water company does not hold a franchise and cannot under the State law, but City Attorney Perry Wood states that all of the water companies who are using the city's streets for their mains become public service corporations and are subject to control by city ordinances just the same as corporations holding franchises.

At the last meeting of the Council the Fire and Water Committee made a written report to the effect that Briggs's contention of injustice was well founded and that he would not be compelled to pay property frontage assessments to the water company any more than to other companies. However, the committee stopped by stating that "it could not help it" as the "city is without power," although the City Attorney declared otherwise.

Briggs demands that an ordinance be passed regulating the water companies and states that he intends to keep at it until he gets relief.

"Briggs is correct in his contention," said a banker last night, "and I hope it gains his point. I believe it is the duty of every public-spirited citizen to join with him and make an open fight. There is no public matter before the people today which is so much in need of agitation as better water facilities. The city administration is evading it under the statement that it has no power. The same contention was made regarding lighting until the city bought its own plant, when, for some reason, it became apparent that the Council had the power to regulate rates of electricity. The charter gives the city the right to regulate all public service corporations within the limits and while I believe municipal ownership of the water system is the thing we need, yet until that comes I believe the city should exercise control over the water companies now doing business here.

"Several sections are today without adequate supply and yet water mains are under the ground of these tracts. The companies are allowed to rule high ahead without let or hindrance. The thing is wrong and should be fought. The people are constantly agitating for various public improvements, of which are good and should be brought about, but in my opinion, and I am not alone, the most important matter is the water question."

NEW Y.M.C.A. BUILDING.

The directors of the Y.M.C.A. have approved the plans for the new $100,000 building to be built at the corner of North Marengo avenue and Ramona street. It is to be a five-story colonial structure of blue brick set in white mortar and trimmed with Salt Lake sandstone. The specifications will be prepared at once and be ready for bids within two weeks.

TAX RATE.

After a meeting of the City Council yesterday it was announced that the tax rate for the city next year will be 85 cents for the general expenses and 5 cents on the bonds and interest, making 90 cents. The total valuations have not been figured up, but is expected to be about $44,000,000. It is said the budget will total $419,000, with an estimated income outside of the taxes of $38,000, as against a budget of last year amounting to $395,000.

The estimated expenses of the various departments have been cut down. The police estimate has been reduced from $34,000 to $28,000, which is barely enough to pay the actual expenses without any improvements. The engineer's estimate has been cut from $84,000 to $65,000; the street sprinkling from $20,000 to $15,000; City Hall expenses from $9500 to $3500, and the fire department from $52,000 to $50,000.

The entire budget and rate matter will come up for settlement at the regular meeting of the Council, Tuesday.

UNION MEETING.

Extensive preparations have been made for the big union meeting of the Christian Endeavor societies of the city, which will be held at the Pasadena Presbyterian Church tonight. Inasmuch as the gathering will be devoted largely to a review of the work accomplished at the recent state convention at San José, it is to be called an "Echo Meeting." An interesting programme has been prepared. The first number is a conference, which is scheduled for 5:45 o'clock this evening, and the last feature will be an address by Rev. D. F. Fox, on "Discipleship," which is scheduled for 8:55 o'clock. In addition to the address of Dr. Fox, there are many interesting speakers on the programe, among whom are Prof. S. H. Hala, formerly president of the Tokio Christian Endeavor; J. P. Welles, State president, and A. J. Gattar, Los Angeles county president of the Christian Endeavor.

Rev. George Morrison, pastor of the North Pasadena Congregational church, will deliver an address before the Men's Club of the Y.M.C.A. Library Par.. this afternoon.

The Pasadena Board of Trade has received an invitation to make an exhibit at the California State Fair at Sacramento this year. The invitation

Rev. S. F. Ford,

of San Francisco, pastor of First Christian church who spoke at the Christian assembly at Long Beach yesterday.

meeting of the directors of the Board of Trade. It is believed that the Crown City should make a good showing with her citrus fruits and "grape-juice" and that the boosters should distribute several tons of booklets.

DIES OF INJURIES.

Robert Knause, the young man who was tarown from his horse on the polo field Thursday afternoon, died at the Pasadena Hospital early yesterday morning, as a result of the injuries he received. It is said he was an inexperienced rider and undertook to break a young horse to ride when he was thrown and struck on his head.

Dr. Rudolph Schiffman, who is gradually becoming one of the extensive citrus growers of Southern California, has added to his already large holdings by purchasing three sections of orange land near Wasco in the San Joaquin Valley.

Mrs. J. W. Claudin, through her attorney, J. E. Byrne, has made an amended demand on the city for $25,000 damages as the result of the death of her husband, who was a lineman in the employ of the Municipal Lighting plant when he was killed. The former demand of Mrs. Claudin was refused by the City Council, which stated that Claudin was killed by a "live wire" belonging to the Edison Company and therefore the city is not at fault. It is said the second request will also be refused in which case Attorney Byrne has intimated that suit will be brought against the city.

PLAY TRICK WITH CLOTHES.

Because some Mexican laborers left their dirty working clothes in a vacant shanty near where they were doing a job of street work in North Pasadena, some mischievous boys conceived the idea of scaring quiet residents on New York avenue. The clothing was stuffed with straw and hung to a flag pole in front of the home of Alvic Pierson. All sorts of rumors were afloat early yesterday morning and the one generally believed was that Pierson was hung in effigy because he is said to be in favor of having the proposed High School located at Montana street in Fair Oaks avenue, opposite the cemetery, or on the "free site" near Devil's Gate. The entire neighborhood was in an uproar until the Mexicans came to work and claimed their clothes.

BRIDGE PARTY.

Among the charming events of the week was the bridge party given yesterday afternoon by Mrs. C. K. Valentine at her home on Santa Rosa and Alameda streets in honor of her daughters, Mrs. Barbour and Miss Florence Valentine of Brooklyn, N. Y. The home was decorated with baskets of pink roses and ferns, which were hung about the rooms. There were sixteen guests.

The members of Pasadena Chapter, Daughters of the American Revolution, were delightfully entertained yesterday afternoon by Mrs. Charles H. Alden at her home, No. 182 South El Molino avenue, in honor of Mrs. W. W. Stilson of Los Angeles, who was recently elected State Regent at the national convention at Washington. Tea was served on the terrace, and Mrs. James T. Moore of Fort Sheridan, Ill., presided. There were twenty-five guests present.

Mr. H. F. Goodwin entertained with a prettily appointed luncheon at her home, No. 64 North Hudson avenue, yesterday afternoon, in honor of her sister-in-law, Mrs. L. W. Chase of Cleburne, Tex. The guests were composed of old friends and acquaintances from Texas.

An enjoyable five hundred party was given last night by Mr. and Mrs. Irvin Wilson at their home on North Marengo avenue, in honor of Will C. Burton of Santa Monica, who is their house guest for the week end. The decorations were in scarlet geraniums and ferns. Dinner was served following the games. Covers were laid for Mr. and Mrs. David Cochran, Mr. and Mrs. J. Tibbetts, Mr. and Mrs. William McCarty, Mr. and Mrs. Carl Wynn, Mr. and Mrs. Chester White.

Mr. and Mrs. B. Marshall Wotkyns of Arroyo Terrace entertained last night with a dinner in honor of Miss Bassett of San Francisco, who is their house guest for the summer.

Artists' materials at Wadsworth's. See Phelps for fine wall paper.

FALL BREAKS BACK.

Los Angeles Millwright Receives Severe Injury by Accident Occurring at Sawtelle Warehouse.

SAWTELLE, July 30.—A. Scherman, a Los Angeles millwright who was working here at the bean warehouse, had the misfortune to make a misstep this morning and fall headfirst a distance of about fifteen feet. Scherman was working on a platform, and fell into a bean pit, the fall breaking his back.

The injured man was lifted out of the pit and taken by ambulance to Los Angeles for treatment at the Sisters' Hospital. The victim of the accident is 63 years of age, and resides with his wife and three daughters at No. 3947 Wall street, Los Angeles.

Best living at Hotel del Coronado.

COVINA.

COVINA, July 30.—By actual count seventeen people attended the meeting held here tonight by the Lincoln-Roosevelt League. The affair was a frost. It had been largely advertised but without avail. Works and Stimson were billed to appear, but the pair failed to turn up. Robert Wade did most of the talking, and told the farmers that his party favored a reduction of the tariff. That sort of talk doesn't go down here, the citi-

CURTAILED.

HATCH RETURNS THE BUDGET.

HE KNOCKS OFF OVER HUNDRED THOUSAND DOLLARS.

Straw Vote on Governorship Gives Stanton Almost Two to One and Shows Hiram Johnson Is Not Seriously Considered in Long Beach. Church Assemblies Continue.

LONG BEACH, July 30.—Auditor Hatch last night returned to the City Council his revision of the budget submitted by the various departments and commissions for the coming fiscal year. The commissions, with extravagant ideas, desired $374,678.25, but the Auditor thought there were many luxuries they could do without and cut the amount to $246,264.60. He also turned back without any recommendations expenditures for new work and improvements, which the Council must act on next Tuesday.

In his report the Auditor said that revenues outside the tax levy would probably amount to $40,000. In spite of the increased valuation, it is probable the tax rate will be higher than last year.

The Seaside Hospital Association, which is compelled to enlarge, last night asked the Council for a permit to erect a hospital on block E, Knoll Park Tract, located on Loma Vista Drive and St. James's Place. It is on the bluff overlooking the flats and practically on the edge of the western residence district and, therefore, not likely to meet with opposition. The Council took the request under advisement and will visit the site next week.

Mrs. E. Wren, living at No. 1154 Lime avenue, was taken to the Receiving Hospital this morning by Constable Hawkins on request of her relatives. Her mind has been affected since the death of her mother recently, and her dementia manifests itself each day at the hour her mother died.

STANTON IS FAR AHEAD.

Some of the friends of Phil Stanton in this city inaugurated a straw vote proposition yesterday, and started a man who is unwnown here, and who does not know the people here, at the task of learning the sentiment of the Long Beach people regarding the nomination for Governor. At the close of his first day's work the man reported the result of his labor. He had personally interviewed 175 voters. Phil Stanton had almost two votes to one for every other candidate for the Republican nomination. Some persons have been deluded into the belief that Hiram Johnson has a following in this city, but the result of the straw vote would seem to indicate otherwise.

PASTORS POORLY PAID.

The sermon of Dr. Geistweit at the Baptist assembly this morning was rich in epigrams and originality. His subject: was "The Clear Call." Dr. Geistweit believes that to be a good Christian man one does not have to go about with an appearance of deep sanctimony and lift his voice loud in public prayer. To begin a Christian one must begin at home when young, the duty of treating his parents in a kindly manner. He gave an outline of the growth of religious work. In twenty years the church offerings to charity have increased 80 per cent., prosperity has advanced 30 per cent., and the cost of living 100 per cent., yet salaries of preachers remain the same. He knew of one pastor twenty miles from Long Beach who was not able to attend the assembly, and one present had to pay his own expenses. During his talk Dr. Geistweit said that while he had just been offered a pulpit in California that would bring him a substantial salary, he felt that he could not accept it as he has a field in which to serve in Illinois. This referred to the call he received from San Diego.

The early part of this morning's programme was devoted to the meeting of the young people, who listened to an address on "Enemies of the World's Evangelization," by Dr. Dean. He was followed by Dr. Conley, who spoke the trials and conditions of the rural districts. The young people gathered about a big bonfire on the beach tonight and held a praise service.

Dr. Geistweit will preach tomorrow morning, at the Auditorium. In the evening there will be union services of the Baptist and Christian assemblies and the local churches, to be addressed by Dr. Geistwelt.

CHRISTIAN ASSEMBLY.

At the Christian Church assembly this morning Rev. Peter Ainslee of Baltimore, gave his first Bible study after devotional services by Rev. C. T. Radcliffe. His address was characterized by deep spirituality.

Prof. H. D. McAneny presented his report to the trustees of Berkeley Bible Seminary, showing resources of $105,789.07. There are fifty-eight students enrolled, thirty of whom are ministerial students. The institution is in connection with the State University. W. H. Martin of Whittier appealed to the convention for money necessary to educate California ministerial students in their own State, a plea which will be considered later by the assembly.

Dr. R. P. Shepard spoke in the interest of the Brotherhood Publishing House. P. C. Fariane, national secretary of the Christian Men's Brotherhood said its object was to reëstablish a masculine atmosphere in the church. Because there isn't a chance for a man to say very much in the church he loses interest and drifts out. Men must be given something to do. An appeal that sends men to action is the need of today. Rev. S. F. Ford of San Francisco, fourteen years pastor of the First Christian Church of that city, delivered an address on "God's Help in Overcoming." His term of service is longer than any other northern preacher. Following the earthquake of 1906 Dr. Ford had charge of all relief work in the Golden Gate district, working almost night and day. After the assembly Dr. Ford and his wife will tour Southern California.

The Men's Brotherhood held the annual banquet this evening at the parlors of the First Methodist Church. Secretary McFarlane presided.

The Christian Endeavor will conduct a sunrise prayer meeting tomorrow. The conference sermon will be delivered by Dr. Peter Ainslee, whose subject will be, "The Immortality of Man." In the evening there will be a union service at the auditorium.

SUPERVISORS' ERROR.

The Supervisors, in announcing voting places for the various previncts for the coming primary election, made one mistake, putting the voting place for the Naples Precinct at the Wasem block on Belmont avenue, which is in the city limits of Long Beach Precinct No. 1.

The recent issue of $125,000 pier bonds will have to be readvertised, no

SANTA MONICA.

NEAR DEATH IN IN BREAKERS.

BOAT OVERTURNS AND HUNTERS ARE ENDANGERED.

Their Trip to the Santa Barbara Islands Has to Be Abandoned on Account of Rough Sea—Pasadena Man Buys Apartment-house Site. Extra Car Service Arranged.

SANTA MONICA, July 30.—The party of fishermen and deer hunters, who left by gasoline launch several days ago for the Santa Barbara Islands, have returned home and report some harrowing experiences. The sea was so rough they were unable to reach the islands and had to contet nthemselves by pitching camp at Harrison's Landing, about fifteen miles beyond Point Dume. The waves were so high and the breakers so rough that landing was accomplished with great difficulty. One of the small boats was capsized and C. B. Pettis, R. H. Dow, F. Butzer and a boatman had narrow escapes from drowning. Pettis and Butzer reached the shore with barely sufficient strength left to pull the boatman out, while Dow secured a strong grip on the bottom of the overturned boat. Being unable to swim, he was left thus at the mercy of the breakers until another boat was manned and sent to his rescue.

BUYS APARTMENT SITE.

The Seaside Terrace Company today reported the sale of an apartment-house site in that terrace, which was formerly the home of the Arcadia Hotel. The purchaser is F. T. O'Neil of Pasadena, who will at once improve the property by the erection of a three-story apartment-house. The frontage bought by him is a trifle more than forty-three feet on Ocean avenue, and the stated consideration is $150 per foot.

Joseph Giocopuzzi has let the contract for the erection of a two-story frame store building in the block on Tenth street north of Oregon avenue and south of Arizona. The building is to cost $3375.

For the accommodation of the supper time crowds, the trolley line has added two cars per hour in each direction between Sawtelle and Venice. The additional service relieves the congestion of the main-line cars between 4 and 6 o'clock.

In an open letter addressed to the Mayor today, the Twin Heights Water Company offers to contract to furnish the city 400,000 gallons of water per day, and agrees to double the quantity within six months. The company says that if 300 or more consumers agree to take the service the necessary mains and laterals will be laid and water will be supplied at a minimum rate of $1 per month for 680 cubic feet, 5000 gallons. The communication will be presented before the Council at the meeting Monday night.

BAND CHANGES.

The concert given on the ocean front tonight by the Italian band closed the engagement of that organization, and beginning with tomorrow afternoon Francisco Gregoire will move his musicians to North Beach and give a concert in Linda Vista Park. The ocean front concerts are to be given hereafter by Douglas Allen and his philharmonic orchestra.

After an elopement from Bristol Pier and a honeymoon lasting less than two weeks, Mrs. Lonnie Garwood, née White, a "splash me' juvenile, has returned to a theatrical life. She applied for a position with the management of Bristol Pier Café yesterday afternoon, secured a contract and immediately adjourned to the out-at-sea resort, singing in her bathing suit and other costumes at the matinée.

Little Mrs. Garwood, whose runaway match created some stir, declares that a honeymoon is all right but does not take the place of the footlights. Her engagement at Bristol Pier is for a week only.

Mrs. Robert Wilson of No. 42 Paloma avenue, has as guests Mrs. F. S. Brown and daughter Gertrude, and Misses Levon and Helena Ford, all of Kansas City, Mo. Misses Kathleen and Gertrude Wilson are entertaining weekend guests to meet these and other visitors from Kansas City.

Dr. Richard Burton's course on "Modern English Drama" begins tomorrow at 11 a.m., at Cumnock School, Los Angeles. Entrance, 50 cents.

DON'T FIGHT CONDITIONS—GO WHERE ALL ARE FAVORABLE

$40 AN ACRE UP. Rich Land That Is Abundantly Watered Small Cash Payme

When you buy land, exercise your judgment. Don't fight conditions—go where they are favorable. Be in the Fresno Valley Tract, where success is assured. The soil is right. Water for pumping can be had at only 16 feet, with ditch water at 75c per acre per year. It is the place for big crops of alfalfa, peaches, apricots, figs, grapes, vegetables of all kinds—for success in dairying, in poultry and hog raising. The tract is only a few minutes' ride from Fresno, crossed by both the Southern Pacific and Santa Fe Railways. No trouble to get your goods to market—each railway has a station right at the property. Conditions of life are pleasant—you need not deprive yourself of any of the advantages. There is a good school there, with schools, stores, telephones, free rural delivery, etc. And Fresno, the live and modern city, only a few minutes' ride by train. To buy land like this, at $40 an acre up, is like buying gold with a discount. It is the greatest value in California today. You will say so yourself when you see it. Call in and learn about my free excursions to the property. See my free exhibit of California products, showing what can be raised on this land. Get my handsomely illustrated booklet, which accurately gives the facts.

CUT OUT THIS COUPON and mail if you can't come in person.
Send me full information about Fresno Valley Tract.
Name .....
Address .....T.

Emil Firth
"YOU'RE SAFE AT FIRTH'S."
319 WEST FOURTH STREET
GROUND FLOOR—BETWEEN BROADWAY AND HILL
HOME A8105—MAIN 2543.

LADIES GIVE FANCY DRILL.

Escort Team of Fraternal Brotherhood Assists at Entertainment at Pomona.

POMONA, July 30.—Following the regular business session last evening at the K. of P. Hall, the Fraternal Brotherhood lodge held a social and musicale. The ladies' escort team expected a fancy drill and there was an interesting programme of music and reading thus: Piano solo, Miss Anita Shutt; vocal duet, Misses Irene and Edith Janssen; cornet solo, Miss Myrtle Easley; vocal solo, W. W. Romain; recitation, Miss Sadie Houdyshel; violin solo, Richard Loucks; vocal solo, Mrs. C. W. Guerin; musical sketch, Messrs. Brewster and Martin; address, J. E. Patterson.

An evening with Scottish scenes and songs was the attraction at the Episcopal Guildhall last night. Illustrated songs were contributed by Victor Young, Miss Minerva Fleming and Mrs. Charles Clark and many views of Scotland were shown.

Dr. A. E. Rishel, chief inspector of the Los Angeles division of the United States Meat Inspection Bureau, was here yesterday examining plans for a proposed change in the rendering department of the San Antonio Meat Company's plant. The company is arranging to convert offal from the slaughter-house into fertilizer in a sanitary manner.

Mrs. C. S. Beckett and Miss Effa Kelly have left for Montreal, Can., from where they will sail on August 12 for Liverpool. They expect to make a trip around the world, which will consume ten months. After touring Europe, they will travel through the Orient and return here via San Francisco.

The members of the Embroidery Club were entertained at the home of Dr. George W. Forester yesterday afternoon by Miss Hazel Forester and Theresa Newton. Before the guests departed refreshments were served. Those present were: Misses Clara Crabb, Marie Crabb, Mary Nesbit, Lolo McKim, LeRoyce Downing, Glee Schroder, Lucy Nichols, Irma Baker, Geneveve Raker, Theresa Newton, Hazel Forester, Nellis Usery, Beulah Parker, Ines Sheets, Mary Moore, Ida Walker, Louise Walker, Ethel Elma Crank, Wanda Crank, Ford, Louise Merrill, Adelaide Guerite Dodd, Helen Davis, Grover, Pina Clark, Marie Bonham, Leadingham and Gene Bonham.

Mr. and Mrs. S. L. Bonham gave a picnic luncheon at Glendale last night, the guests of honor Mr. and Mrs. Wayne Pierce of Detroit. The guests included Mmes. A. J. Chen, D. C. Craig, A. B. Hughes, G. W. Cassers, Mrs. D. Bonham and Misses Bishee and Hughes.

Best climate at Coronado.

VANCE-SCHICK.

Evening Wedding in Beautiful Property Owners Home in Mission Street.

SOUTH PASADENA, July 30.—At the home of Mr. and Mrs. W. H. Schick, 1504 El Centro street, was celebrated a charming and simple wedding this day evening when Miss Annetina Schick became the bride of W. Vance of Los Angeles. The Althouse, pastor of the Evangelical Church of Los Angeles. The bride wore a white broadcloth de chene gown trimmed in lace and carried a shower bouquet of Marquise roses. Her bridesmaid, Miss Mar Cummings of Pasadena, who was gowned in a dainty white lace and carried an arm bouquet of Kaiserin d'Or roses. The best man was Marquis Ellis. Isabella Schick, sister of the bride, and Robert Cridland were the ushers.

The young couple left on a short wedding trip. They will be at home at the Fredemma Apartments, Fifth and Hill streets, Los Angeles, after September.

Rev. J. W. Connolly, D.D., pastor of the First Methodist Episcopal Church here, will supply the pulpit tomorrow morning at the Memorial Baptist Church here and evening, the pastor, Rev. Deere, being in Indiana on leave.

Finest surf at Coronado.

Extraordinary Engagement For One Week Only Again

The "Splash Me Girl"

Back from the Honeymoon With New Costumes and Acts—Francis White the Bride, Joins the Big, Free Vaudeville Bill Today at

The Out-at-Sea Hostelry

Bristol Pier Cafe

...y Happenings South of the Tehachepi.

NEWS REPORTS FROM CORRESPONDENTS OF THE TIMES.

...VALLEY.

...BOUT ...GE DELAY.

...d Engineer Ap... ...s Court.

...ressed With the ...ations.

...n Is Steadily ...g Better.

...E TO THE TIMES.]

...July 30.—[Exclusive ... the demands of ... ranchers, who felt ...ing out the intake ... river for Imperial ...ply was not pro... ...ough, Judge Cole ... Solabird and En... ... the court, where ... by Attorney ... representing Im... ...ty No. 1. ...ade statements ... were caused in ... by lack of funds. ... every reasonable ... preparations for ... Clarke gave de... ... the river, stating ... to be across the ... in days, and that ...ands of water for ... is flowing in the ... days. ...en now placed in ...out 195 feet, and ...ers are employed. ...weir is estimated ...e dredge has been ...to plug the freight ...ill be kept con... ...in the intake ...

...full of settlers, ...with the reason... ...mation made by ...mer, who showed ...ers are doing their ...its normal water ...

...is slightly better ...d increase in the ...fer. ...

...is Coronado. ...Coronado. ...

...T CHILD.

...ia Camps Situated ...ory Turn Out ...rth.

...30.—After being ...about here for ...m Gammon, the ...of Mr. and Mrs. ...ta Jacinto, was ...party at 3 o'clock ...child's clothing was ...e hands and face ...ntact with briers ...

...Rose Camp were ...ent early in the ...rtion immediate... ...oth places to ...g child, while the ...was deserted, as ...was in the ...

...took a half-dozen ...from San Jacinto ...e mountains for a ...e school superin... ...coming the young ...L. Emerson and ...ompanied by a dozen ...on a tramp to Mt. ...ours trip in the ...separated into ...Stations being in ...

...girl gradually fell ...noticed, and later ...was known it was ...had fallen in with ...ad fallen in with ...ung party sup... ...the front bed... ...was not rec... ...contingents ...at 6 o'clock ...

...party went back ...the branch ...camp, without ...ed to Idyll... ...alarm given. ...was dispatched in ...en it was not ...search had ...girl was discov... ...morning. She ...ed and had suf... ...and cold. ...

...for comfort. ...the motion. ...

...BONDS. ...of Securities ...Board of ...

...THE TIMES.] ...Exclusive Dis... ...reveal a tele... ...that the ...ipated con... ...power bonds. ...by the State ...and that they ...City Treas... ...now in San ...join the bond ...with the ...

...BEER. ...known ...by Justice ...was ...Mar... ...ston on ...liquor ...has was ...officers ...ing beer ...and W... ...land... ...Hotel. ...to be held ...

...hoot... ...built up ...stand ...own to ...ge... ...in his ...of beer ...Hill ...Liquor ...on the ...ed by ...Judge's ...day. ...

...E FAVORABLE

...Land That I...

Small Cash Payme...

...where they are favorable. ...t. Water for pumping can ...e place for big crops of alfal... ...ying, in poultry and hog raisi... ...Southern Pacific and Santa ...tation right at the property. C... ...vantages. There is a good to... ...ions, the live and modern city, ...up, is like buying gold coins ...yourself when you see it. Co... ...ibit of California products, sh... ...booklet, which accurately g...

...Fifth

...AT FIFTH'S."

...URTH STREET

...N BROADWAY AND HILL

...-MAIN 2543.

Forester, Nellie Ulery, Fe... ...ker, Inez Sheets, Mary M... Walker, Louise Walker, L... Elma Crank, Yvonne D... Ford, Louise Merrill, Addie ...guerite Dodd, Helen Davis... ...ver, Pina Clark, Marie H... Leadingham and Genoa E... Mr. and Mrs. S. L. Bu... a picnic luncheon at Ga... last night, the guests of ... Mr. and Mrs. Wayne Pi... troit. The guests included ... Mmes. A. J. Close, D. L. ... Craig, A. B. Rigelow, G. ... W. Caners, Mrs. D. New... Misses Bisbee and Hought...

Best climate at Coron...

VANCE-SCHIC...

Evening Wedding in Sou... Property Owners Move ...ing Mission Str...

SOUTH PASADENA, ... home of Mr. and Mrs. W. ... 1504 El Centre street, was ... a charming and simple we... day evening when Miss A... tina Schick became the ... W. Vance of Los Angeles. ... Althouse, pastor of the G... gelical Church of Los Ange... The bride wore a white Je... de chene gown trimmed ... carried a shower bouquet ... Marque roses. Her maid ... Miss Mar Cummings of ... who was gowned in a cloth... and carried an arm bou... d'Or roses. The best ma... quis Ellis. Isabelle Schan... ert Cridland were the ring... The young couple left ... wedding trip. They will h... the Fredemma Apartments ... and Hill streets, Los An... September.

Rev. J. W. Connelly, D.D. ... will supply the pulpit tom... Memorial Baptist Church ... and evening, the pastor, ... Deere, being in Indiana on ...

Finest surf at Coronad...

CORNER-STONE LAID.

Knights of Pythias at San Diego to Have New Temple—Wild Cat Caught in City.

SAN DIEGO, July 30.—More than 1000 Pythians this afternoon participated in the ceremony of laying the corner-stone of a new temple to cost $50,000. The ceremony was preceded by a parade with Hon. Vice-Grand Chancellor B. F. Bledsoe riding in a carriage as the guest of honor. Following is the programme of exercises: Invocation, Rev. W. E. Crabtree, address, W. W. Gephart, president Pythian Hall Association; reading list of articles placed in box, Secretary H. A. Croghan, music of patriotic airs; oration, by Hon. Benjamin F. Bledsoe, "The Star Spangled Banner." Benediction, Rev. J. T. French. The stone was laid by the Grand Lodge officers. Tonight Grand Vice Chancellor Bledsoe was tendered a reception at Pythian Hall. Among those addressing the assemblage was Past Grand Chancellor Mitchell, of Washington.

CATCH WILD CAT ALIVE.

For the second time within the last two weeks a wild cat has been chased in the business section of the city. Early this morning pedestrians discovered one on A street, near Fifth. They gave chase. The animal ran up the stairs of the McNeese block and took refuge in the hallway on the second floor. The cat was captured and taken to the Police Station, where it was caged. It is a fine specimen of the feline family, being beautifully marked. It measures about three feet in length.

WILL INVITE VETERANS.

Maj. H. R. Fay and W. O. Allen have gone to Sacramento to attend the annual encampment of the United Spanish War Veterans. They will ask that the next meeting be held in San Diego. Camp Bennington of this city has the cooperation of all the camps in the southern part of the State.

L. O. Morrison was sentenced to five years at San Quentin by Judge Lewis this morning. Morrison pleaded guilty to lewd conduct with a 10-year old girl.

Bert Huston, 23, self-confessed firebug, this morning told Judge Lewis that he has property interests in Iowa and that J. D. Bruckshaw, cashier of the First National Bank of Centerville, is his guardian. Judge Lewis postponed sentence until he can communicate with the Iowa banker.

CORONADO ARRIVALS.

Charles Fletcher Scott, A. G. Wells, R. H. Wells, I. L. Hibbard, C. A. Fellows, H. C. Phillips, H. M. Barstow and son, Mr. and Mrs. William Bayly, Jr.; A. G. Beaman, R. S. Hoagland, L. K. Haddon, A. B. Rogers, L. D. Loomis, Dr. J. A. McGarry, Mrs. C. Modini Wood and daughter, Miss Elizabeth Wood, Miss Florence Wood, Mrs. C. B. Martin, Los Angeles; Mr. and Mrs. Clifton J. Platt, Pasadena; C. W. Curtis, Colton; Mrs. M. W. Borders and sons, San Francisco; Mr. and Mrs. E. C. Peters, Miss Daisy Smith, Honolulu.

Best people at Hotel del Coronado.

Kindolac will help the baby.

CAPITAL.

SUPPLY TRADE FOR IMPERIAL.

LOS ANGELES MONEY INVESTED IN VALLEY DEAL.

Cold Storage and Wholesale Business to Be Developed at El Centro. Raise Fund for Band Concert in Business District—Grape Shipments Close and Results Satisfactory.

EL CENTRO, July 30.—The El Centro Cold Storage Company has sold to the Imperial Valley Mercantile Company the large cold storage building and plant nearing completion at El Centro. It is understood that more than $50,000 is involved in the sale, and that considerable money will be expended by the purchasers in still further improvement at this place. The entire plant will be in readiness for operation early in October.

The purchasers represent one of the strongest combinations of capital operating in Imperial Valley. H. L. Peck will be in charge of the Imperial Valley Mercantile Company's business here, and he is backed by extensive Los Angeles capital. A general cold storage and wholesaling business will be developed, and this will include the placing at El Centro of a wholesale stock of groceries, and the development of a large supply trade.

Two new creameries will be located in the buildings which have just been sold to this company, but will be operated entirely independent of the wholesaling business to be carried on by the property's purchasers. The cold storage has a floor space of 37,000 square feet and is threes tories in height. Pipes are being laid from the Holton Power Company's power plant to force hot and cold air through the building as desired.

PLANNING FOR MUSIC.

Business men of El Centro are subscribing to a fund to sustain the El Centro Concert Band this fall and winter and to assure regular Saturday evening open-air concerts in the business district. It is proposed to build a second-story pavilion on the fire department headquarters, and to use this as a band stand. Prof. H. A. Richardson, one of the soloists of the Coronado Tent City Band, who had charge of the El Centro band last season, will return here as leader.

GRAPE SHIPPING CLOSES.

The Imperial Valley grape shipping season closed this week, so far as carload lots is concerned. Express shipments may be sent out for two weeks yet. Sixty carloads of grapes were shipped from Imperial Valley this season, and the general results are fairly satisfactory. One good feature was the direct purchase of grapes accepted by the H. Woods Company, payment being made at the platform, instead of the grower having to await the unsatisfactory process of reports from sales on the Eastern markets.

Young women expert packers were brought down from Fresno for the grape season and scattered to all the valley points where grapes were handled in car lots.

DEATH OF MRS. FULLER.

Mrs. Salome Moore Fuller, wife of F. B. Fuller, president of the El Centro National Bank, died at Glen Rock, Tex., July 23. She had been at her old home for several weeks, seeking relief from an illness of long duration. Mr. Fuller left for the bedside of his wife when he learned of her critical condition, but arrived a few hours after she had died.

porches around the Fifth street and Broadway frontages of this building. The arcades will be lighted with forty large electric globes, on plans similar to the illuminating scheme adopted for Main street.

EL CENTRO BRIEFS.

George Withers of San Diego died July 23 at Central Hospital, El Centro, where he had been confined for several weeks.

The Imperial county grand jury was called together Friday to receive the report of the expert on the books of the county officers.

Phil W. Brooks of Meloland will start August 1 to make the trip overland by automobile from Boston to Imperial Valley.

Imperial Valley bee keepers have been receiving 6½ cents a pound for their honey this season.

J. D. Hamm has purchased property in the Swanson tract, in the south side of El Centro, and will erect a hollow tile residence.

Arthur Fuller has sold his 320-acre ranch near Heber to Ingraham & Isam, stock men of Ventura and Santa Barbara counties, for $125 an acre. They will ship stock from their northern ranches to this property October 1.

Manuel Rameriz, a Mexican, was captured in Preston & Macartney's store while he was making up a bundle of clothing from the shelves. He was bound over to appear before the Superior Court.

Rev. Edward Schmitt, Catholic priest for El Centro, Holtville and Calexico has completed a church edifice at Holtville, and has begun the erection of one on similar plans at Calexico.

U. S. submarines at Coronado.

Baby will like Kindolac.

GRABS IT.

HAS FORTUNE IN HIS HAND.

IRISHMAN SKIPS WHEN BROTHER GIVES HIM CASH.

Temptation to Possess It Leads McCune to Take Train to New York, But Is Intercepted by Wire, and Lands in Jail—Cloudburst Delays Santa Fe Overland Trains.

SAN BERNARDINO, July 30.—C. N. McCune, only a year from Ireland, is on his way to San Luis Obispo, in custody of Sheriff Y. McFadden, charged on two counts with embezzlement.

It is alleged that he stole $1000 belonging to his brother, Thomas McCune, of Santa Margarita, and $100 from D. G. Ladd of the same place. It seems that Thomas McCune had sold his ranch for $1000 and entrusted his brother with the money. Then he went to Paso Robles on business and returning yesterday, found that his brother had decamped.

The matter was reported to Sheriff McFadden, who learned that the fugitive had left San Luis Obispo Thursday for New York, having, at the same time, made inquiries regarding the sailing dates of steamers for Ireland. McFadden pursued the fugitive across the State, McCune being just two trains ahead of him, and when it became evident that McFadden could not lessen the distance, he wired Sheriff Ralphs here to head the man off at Barstow.

The dispatch was two hours going from Los Angeles to this city, and, meantime, the Salt Lake train on which McCune was a passenger, had passed Barstow. Sheriff Ralphs wired his deputy, F. O. Ricketts, at Kelso. Ricketts dashed to Cima and caught the train, located McCune aboard, wired Sheriff Ralphs to that effect, and arresting McCune took him on to Kelso. The prisoner was placed in the county jail this morning.

THINGS ARE BOOMING.

The Rialto-Bloomington section is booming, new life having been instilled into land activities in that district since the settlement of the old bond trouble. The bonds had clouded land titles in the Rialto Irrigation district for years, and water stock was worth hardly more than $50 per share. When the old bonds were first cleared up, the price went to $100, and now has gone to $150.

Prosperity has broken loose all over the district, new orchards being set out, homes built, packing houses erected, and improvements of a substantial character going up everywhere.

HILL-CLIMBING TEST.

Arrangements are being made for a Southern California hill-climbing event up the San Bernardino Mountains to Pinecrest. It will be given in the fall under the auspices of the Automobile Club of Southern California. The run will be made to Strawberry Peak. The Arrowhead grade, along the crest road to Pinecrest, and then up the road to Strawberry Peak, where there is a sudden rise of 1000 feet, is less than three miles. The total rise from this city is more than 5000 feet.

WASHOUT DELAYS TRAIN.

All Santa Fé overlands westbound are running twelve hours late, as a result of a washout near Seligman, Ariz. The trains are being brought through to Los Angeles by way of Prescott and the new Parker cut-off. The washout is said to be quite serious, and will tie up the through line for several days, making the use of the Parker cut-off for all overlands a necessity. The trouble occurred in a narrow gorge. Several severe cloudbursts overwhelmed the gorge, carrying out an immense amount of roadbed.

A marriage license was issued here today to Cochran C. Patterson of Illinois, age 50, and Reido Cochran of Iowa, age 44, resident of Pasadena.

Coronado is the society resort.

The baby will build up on Kindolac.

TEHACHEPI.

TEHACHEPI, July 30.—Walter Lysll of Los Angeles, accompanied by his brother and Frank Heron, drove up from the city in his new automobile, returning after inspecting the valley, yesterday.

J. E. Phillips of Fullerton, recently from Colorado, who, with his associates, pioneers in the Grand Valley fruit section of Colorado and active in its development, now own 1600 acres of Tehachepi Valley fruit land. A large part of this, so Mr. Phillips states, will be planted to apples and Bartlett pears this fall. Arrangements for the sub-division and placing of this land on the market in small tracts are

DIARRHOEA

1. WAKEFIELD'S BLACKBERRY BALSAM has been used in millions of cases of Diarrhoea, Dysentary, Cholera Morbus and Cholera Infantum in the past 64 years without a single failure to cure where the simple directions were followed.
2. WAKEFIELD'S BLACKBERRY BALSAM is the one well-known diarrhoea mixture that does not depend upon dangerous and habit-forming drugs.
3. WAKEFIELD'S BLACKBERRY BALSAM is the one diarrhoea mixture that does not constipate the bowels, it leaves them in their regular state.
4. WAKEFIELD'S BLACKBERRY BALSAM is delicious to the taste, and can be used with safety for people of all ages. Children love it.
5. WAKEFIELD'S BLACKBERRY BALSAM is recommended by Doctors and Nurses. Every careful mother keeps a supply in the house for "sudden calls." 35c, or 3 bottles for $1.00. Everywhere.

PROOF In the Morning!

We tell you about how good you'll feel after taking a CASCARET—that millions of people—buy, use and recommend them—But that's talk—you buy a box now—take as directed to-night and get the proof in the morning—After you know CASCARETS you'll never be without them. 913

CASCARETS 10c a box for a week's treatment, all druggists. Biggest seller in the world. Million boxes a month.

NUTILATION.

BOY HANDLES DYNAMITE CAPS.

HAND DISFIGURED WHEN PLAYTHINGS EXPLODE.

Hunters Bag Deer Near Camp Angelus—Upland's Chamber of Commerce Building Seems Assured. Money in Hand for New Y.M.C.A. Site and Building.

UPLAND, July 30.—Playing with dynamite caps found in a barn, Charles, the 10-year-old son of A. K. Rawson of this city, was seriously injured yesterday, when they exploded. A physician amputated a thumb and two fingers of one hand and dressed wounds on the other hand. His face was also lacerated.

Fine specimens of deer have been obtained in the vicinity of Camp Angelus, on the summit of "Old Baldy." The names of some of the lucky sportsmen are H. J. Harrell of Los Angeles, L. O. Calkin of Inglewood, Fred O. Sargent of Whittier, Peter and Brockham of Glendora. The latter bagged a seven-point buck, said to be the finest specimen seen in this section this season.

MARRIES TEXAS GROOM.

Miss Margaret, daughter of Mr. and Mrs. W. C. Redmon of this city, was married July 28 to Ernest Harlan of Higgins, Tex. They will reside at the latter place, where they will be at home after August 15.

Architect Ridgway of Upland has completed plans for a handsome residence to be erected by G. A. Hanson on Euclid avenue, just north of Tenth street.

The committee appointed to draught a constitution and bylaws for the proposed Chamber of Commerce, Upland, will report at a meeting to be held at Magnolia Rink next Friday evening. There is evidence that at this time the real work of a commercial body for Upland will be successfully launched.

Y.M.C.A. MONEY IN HAND.

The sum of $9000, which was the figure set for the proposed site and building for the Upland Young Men's Christian Association, has now been fully subscribed, and payment is to cover a period of three years. County President Edward C. Harwood is giving liberally of his time and means in this important work.

The selection of a site for the proposed building will be made soon by the trustees, and it is probable that the building will be located on East Ninth street.

Ice cream and cake were served this evening by the Woman's Literary Club to raise money to pay the pledge which the club made toward the erection of the permanent bandstand at C street and Second avenue.

L.-R.'S ARE SCARCE.

Of a possible 500 voters in Upland, there is a registration with Recorder Crane of 475. That is considered a splendid showing. The registration for the primaries August 16 closed July 27. There is a vast majority of Republicans, as indicated by the announced affiliation, and only a faint suggestion of Link-Roosters.

Cool, Cooler, Coolest—Coronado.

Kindolac—The ideal baby food.

QUEER "JUSTICE."

BAKERSFIELD, July 30.—José Hernandez, a Mexican laborer, this morning was sentenced to three years in San Quentin by Judge Bennett for stealing a shirt valued at 50 cents. He pleaded guilty and threw himself upon the mercy of the court.

For Breakfast

POST TOASTIES

with cream or milk.

The smile that follows will last all day—

"The Memory Lingers"

Sold by Grocers.

Yosemite Valley

Reached via

Southern Pacific

Delightful Stage Ride to

Wawona and the Mariposa Grove Big Trees

For Full Particulars

—CALL AT—

600 So. Spring St.

Los Angeles

As August is best of the Summer months for CHRONIC DISEASES to yield most readily to medical treatment, we will for just ONE WEEK make the offer to all who are sick—no matter what the Disease, nor how long you have suffered, or by whom previously unsuccessfully treated

MRS. LILLIE CLAPP, WHO LIVES AT 913 SAN JULIAN ST., SAYS:

"When I went to Drs. Shores & Shores for treatment I suffered from lung trouble and a terrible cough. I had lost in weight until I was almost a skeleton. I had a bad catarrh that always caused dropping in the throat and stomach, and I had just about given up hope of ever being cured when somebody told me to go to Drs. Shores & Shores, and I am very glad that I did, as they have entirely cured me and I recommend their treatment to any one suffering as I did.

(Signed) "MRS. LILLIE CLAPP."

Free Examination to Prove

Drs. Shores Master Chronic Diseases

People from every walk of life—people with incomes, people who labor for so much per day gladly testify to Drs. Shores' great skill. Thousands of homes have been made happy because loved ones, suffering from grim disease, all hope nearly gone, have been brought back from the verge of the grave by these eminent specialists.

While we devote our every energy to give to the sick all that is newest and best in medical science—we cannot in justice to our business interests devote more than this one week, again this season, to FREE examinations; for our diagnosis of your case is thorough; and we will be giving up many hours of valuable time to the hundreds who apply—WITHOUT ONE CENT OF PAY. We want to prove to you what your ailment really is, and if and how it may be cured, for with Drs. Shores there is no guess work, or experimenting.

NO MASQUERADING

under high sounding titles nor assumed names. You can MEET DR. SHORES FACE TO FACE—the skilled physician who has cured hundreds of your friends and neighbors and what is more important CURED THEM TO STAY CURED, and for the smallest fee ever before charged by reputable specialists. APPLY NOW.

$3 A Month—Medicines FREE for $3 All Catarrhal Chronic Diseases.

DOCTORS Shores & Shores, Specialists, Rooms 222 to 225, Home Bldg. Cor. 3d and Spring. Entrance: 122 W. 3rd st. Take Elevator or Easy Stairs. HOURS—Daily 9 to 5. Evenings, 7 to 8. Sundays, 10 to 12.

We Cure

Catarrh
Deafness
Asthma
and Lung Trouble
Rheumatism
Epilepsy
Hay Fever
Stomach
Liver
Heart
Kidney, Skin and Bladder Troubles and All Chronic Nervous and Blood Diseases that are Curable

HAY FEVER

So many patients have applied to Drs. Shores & Shores for treatment lately who have been suffering from Hay Fever and did not know what their trouble was, that Drs. Shores have decided to explain the symptoms, effects and treatment of Hay Fever, that all may tell it at a glance.

In the beginning of an attack of Hay Fever the patient experiences a sense of uneasiness about the nasal passages, with a slight disposition to sneeze. Gradually these symptoms increase, and often there is intense itching of the nasal passage, with a profuse watery discharge, which necessitates the constant use of a handkerchief. In aggravated cases the discharge drips continually from the nose; later the mucous membrane becomes so congested that the secretions present a grayish color. The inflamed mucous membrane naturally causes more or less sneezing, or narrowing or closing of the nasal passages, which adds greatly to the discomfort of the sufferer, ofttimes the nasal passages are entirely closed up.

If the patient lies on the side, the nasal passage which is uppermost becomes open, while the fluid collects in the parts below; or if the patient lies on the back and the flow passes to the rear portion, causing a complete stoppage of the nasal passages. The fluids which escape from the nose are often irritating around the opening of the nose and lip, and very frequently give rise to irritation around the nose and lip, and sometimes even result in eczema. The eyes become congested and the lips red and itching. If the disease is allowed to run, an attack of asthma often sets in. The asthmatic symptoms are usually confined to the night time, although the waking hours are often characterized by shortness of breathing, which the patient discribes as wheezing.

Hay Fever is a treacherous disease and yields quickly to the new treatment. Every sufferer from this insidious and deceptive disease should consult Drs. Shores & Shores at once.

$2.00—Home Treatment Cures—$2.00. If you live out of town and cannot call, write Drs. Shores & Shores for their new symptom list and get their diagnosis of your case FREE.

BILLIE ROUELAN, WHO LIVES AT 330 HOWARD ST., SAYS:

"I had catarrh and I had it bad when I went to Drs. Shores & Shores for treatment. My head would stop up and I could not breathe through my nose, and I was troubled with nose bleed so that I could hardly tend to my work. I had a bad cough with soreness through the chest and I was in bad shape generally. Their treatment has entirely cured me, and I cheerfully recommend it to others.

(Signed) "BILLIE ROUELAN."

Now Understand the Offer

Drs. Shores offer a thorough medical examination and expert advice free to all who apply THIS WEEK with catarrh, deafness or any chronic, nervous or private disease of whatever name or nature, to show their good faith and skill and to enable the sick to find out exactly what their disease is and if and how it can be cured.

DESMOND'S

Corner Third and Spring Streets

(Douglas Building)

MEN'S AND YOUNG MEN'S SUITS

At This Price Will Stir Men to Action

$14.75

Were $25 and $20

Of course they've been price-reduced radically without consideration of former selling prices, which were $25 and $20. It's clean-up time here now and we're not counting the cost. At this reduced price—$14.75—hundreds and hundreds of mixture and fancy suits of worsted, homespun, cheviot, as well as our blue and black serges, nothing reserved.

All our $12 and $10 Men's and Young Men's Suits are now on Sale, while they last, at $7.50

In our finer grades of Clothing we're selling everything in the house, including Full Dress Suits, Overcoats and Tuxedos, at a reduction of TWENTY-FIVE PER CENT.

SEE OUR 235 FEET OF SHOW WINDOWS

THE CITY
AND ENVIRONS.

TODAY AND TONIGHT.

CHURCHES.

(See Page 5, Part II, of Saturday's Times, and Page 1, Part IV, today's Times.)

THEATERS.

Belasco—"Billy" ..... 2:15 and 8:15 p.m.
Burbank—"Little Johnny Jones" ..... 2:15 and 8:15 p.m.
Grand—"A Midnight Marriage" ..... 2:15 and 8:15 p.m.
Los Angeles—Vaudeville ..... 2:30 and 8:15 p.m.
Majestic—"Iris" ..... 2:15 p.m.
Orpheum—Vaudeville ..... 2:15 and 8:15 p.m.

PUBLIC GATHERINGS.

Camp meeting—Methodist, at Huntington Beach ..... All day
Assembly—Baptist, at Long Beach ..... All day
Assembly—Christian Church at Long Beach ..... All day

SPORTS.

Baseball — Vernon vs. Oakland, at Vernon ..... 10:30 a.m.
Baseball — Vernon vs. Oakland, at Chutes Park ..... 2:30 p.m.
Race—Motor boats at Avalon ..... All day

PARKS.

Central Park—Fifth and Hill.
Eastlake Park—East Los Angeles.
Echo Park—Reached by Edendale cars.
Elysian Park—Reached by yellow clarvanas or Eagle Rock Valley cars.
Griffith Park—In hills to northwest.
Hollenbeck Park—Boyle Heights.
South Park—Reached by San Pedro-street cars.
Sycamore Grove—Reached by South Pasadena red cars.
Sunset Park—W. Sixth and Benton boulevard.
Westlake Park—Seventh and Alvarado.

"BY THE C-BEAT SHORE."

The seashore may be reached within a day, and return, by electric or steam cars, or by auto, at Santa Monica, Ocean Park, Venice, Playa del Rey, Redondo Beach, Clifton-by-the-Sea, San Pedro (the port and sailing point for Santa Catalina Island,) Long Beach, Naples, Alamitos Bay, Bay City, Huntington Beach, Newport, Balboa, Laguna Beach, Old San Juan Beach and Dana's Cove. Ventura and Santa Barbara on the north and San Diego on the south, with way points, may be reached within five hours.

MOUNTAINS AND CANYONS.

Reached by steam or electric cars, by auto carriage, or horseback or by burro, viz.: Old Santa Monica Canyon, Laurel Canyon, Mt. Lowe, Wilson's Camp, Arrowhead, Noroton, Santa Anita Canyon, Old Baldy, Sierra Madre Valley and Strawberry Valley (Idyllwild) in the San Jacinto range.

BREVITIES.

Kryptok means a lens for near and far vision, in solid glass, invisible. No dirty lines; will not come apart. No air bubbles. A pair of kryptok do the work of two pairs of glasses. If you have failed with other kinds of bifocals, you will have no trouble in wearing kryptok. The success of bifocals is the way the nose piece or bridge is adjusted to the nose. I make kryptoks in flat and toric, or deep-curved lenses. My price is within your reach. No matter how hard you are to fit, it will be easy for me. Years of experience makes me an expert on the eyesight. Call and see samples, and talk it over examination. I make kryptok as low as $5. I handle the only genuine nose piece, Shur On, with lenses for $2. My motto, "Square Deal." Dr. Garfield, eye specialist, room 417, Grant bldg., 355 So. Broadway.

California Club Art Gallery: The California Club of Los Angeles can now show on its walls a valuable collection of paintings. They are almost all of rugged western scenery and by our greatest artists. The finger of the Greatest Master has traced the magnificent scenes that hang upon the stupendous walls that surround Idyllwild. For particulars about Idyllwild address Earl Powers, 1414 South Hope street, Los Angeles. M. 7616. Home 50481.

Dr. Richard Burton of the University of Minnesota, poet and author, begins a course of six lectures on "Modern English Drama" tomorrow (Monday) at 11 a.m., at the Cumnock School of Expression. First topic, "Truth Seekers; Jones, Pinero, Galsworthy." Entrance, 50 cents. Course ticket, transferable, $2.50. 1500 South Figueroa street.

Hairdressing, 15c and 25c; shampoo, 25c and 35c; manicure, 15c and 25c; college and graduate dept. We manufacture fine hair goods, puffs, curls, braids, chignons, made from first quality hair. We make your own combings to order. If you are looking for quality, go to MacDonald's, 204 Mercantile Place, corner Spring. We teach the things we do.

John Logg, the ladies' tailor, begs to announce that he has just returned from an extended eastern trip, and is now prepared to enter upon the fall business better equipped in every particular. Advance fashions and latest goods have arrived. John Logg, 910 S. Figueroa. Phone F5058.

Braiding and embroidery on gowns, laces, net and all materials. Ostrich feathers willowed, cleaned, cured and dyed to sample. Accordion and knife pleating. Sunburst skirts. Buttons made to order. The Watson Co., 247 S. Broadway, over Union Suit House.

Miss J. Allsopp, designer for Mrs. L. T. Wood, 246 So. B'dway, left early in July for New York City, where she will spend a month. Anticipating her return with the latest fall models, Mrs. Wood places all her trimmed millinery at prices far below cost.

For linotype machine composition, all faces and measures, at reduced prices, apply to The Times Linotype School, corner San Fernando and College streets; telephone Main 8200. Students wanted to learn operating; good pay, salaries high.

City Steam Carpet Cleaning Works. We make over, thoroughly clean, fine rugs and carpets. Our scouring process makes rugs and carpets look like new. Carefully glue-size rugs. Ring 'phone up, M. 427, F6229. John Bloesser.

Vacation time for The Copper Kettle. During the month of August we close the Copper Kettle Tea Room, 223 Mercantile Place. We shall be glad to see our patrons early in September. Mildred Morris. Harriet Morris.

H. W. Knox, the dressmaker (new address,) 317 S. Hill, has still a number of model dresses, worked up in her own workroom, of pongee, linen, linjerie and combinations, selling at greatly reduced prices.

Have you had the Hipolito Self-Regulating Roller Screen and Reversible Window demonstrated yet? A demonstration awaits you at Hipolito Screen and Sash Company, 634-8 Maple avenue.

Replies to The Times Want Ads., addressed to the Branch Office, No. 531 South Spring, may be left for delivery at the Main Office. They will be promptly sent to the Branch Office.

Southern California Standard Guide Book, by the Los Angeles Times. Price 1.00; by mail, 10c extra. Address Times-Mirror Printing and Binding House, 110 N. Broadway, Los Angeles.

Have you included Hipolito Self-Regulating Roller Screens and Reversible Window in your specifications? Demonstration at Hipolito Screen and Sash Company, 634-8 Maple avenue.

The most sanitary window combination invented. Hipolito Self-Regulating Roller Screen and Reversible Window. Hipolito Screen and Sash Company, 634-8 Maple avenue.

The Los Angeles Steam Carpet Cleaning Co. is prepared to clean and size carpets and rugs; old carpets refitted into rugs. Oriental rugs a specialty. A5229, Main 74.

Hipolito Self-Regulating Roller Screen and Reversible Window is necessary in modern home building. Hipolito Screen and Sash Company., 634-8 Maple avenue.

Furs. Have them attended to now and save one-third, by the only exclusive and practical furriers in the city. Fur Co., 224 Mercantile Place.

AT THE BEACHES.

Patrons of The Times visiting any of the following named resorts during the summer season may have The Times served to them by the regular agent named by notifying either The Times main or branch office or the local agency, at the regular subscription price of 20 cents per week and 75 cents per month.

Santa Monica, A. E. Jackson, No. 1453 Third. Home 1116.

Redondo Beach, W. J. Hess, wharf No. 1. Home 204.

Long Beach, Milton Doolittle, No. 121 East Ocean avenue. Home 308. S. H. Underwood, No. 14 Locust avenue. Home 853; Sunset 7203.

Ocean Park, H. M. Oerter, No. 123 Pier avenue. Main 1111.

San Pedro, T. B. Stephenson, 117 W. Sixth St. Main 2900; Home 28.

Catalina, E. L. Havens, Avalon. Idyllwild, Earl Powers, Idyllwild store.

Coronado Tent City, J. A. Fraser.

to make your own hats. Pupils fitted for positions. Lillian Byrd, 903 So. Broadway. Phone A4722, Bwdy. 4285.

The Railsback-Claremore Company will have a special sale on white and hand-painted china during August. Many pieces one-fourth their value.

B. Nidorf, ladies' tailor, formerly with Mdm. Potts, now located at 224 Mercantile Place, guarantees perfect fit and individual designs. F1670.

Hotel Rosslyn and Natick House. Excellent meals, 25 cents. Delightful dinners, Sunday eve, 25 cents.

Holt Frames Pictures. Also has a special line of Tray mouldings. 853 S. Bdwy.

Mrs. Masson, the noted London palmist, 322 S. Spring (over Owl drug store.)

Model-fitting patterns cut to measure. Rosenbleet, Ladies' Tailor, 1031 W. 7th.

Matresses thoroughly renovated, over. John Bloesser, M. 1417, F6229.

Hotel Rosslyn and Natick. Best 25-cent meals, Sunday eve, 25 cents.

For correctly fitted glasses see Delany.

Also artificial eyes at 309 S. Spring st.

VITAL RECORD.

MARRIAGE LICENSES.

The following marriage licenses were issued yesterday. Name and age given.

BOWLAND—CARPENTER. Frank Y. Bowland, 21; Grace E. Carpenter, 18.
BRADFORD—HEADLY. Edwin E. Bradford, 21; Elsie M. Headly, 18.
BUNNING—FORQUER. Jay Bunning, 37; Mattie M. Forquer, 32.
DERBY—WILLS. Albert O. Derby, 28; Maude E. Wills, 26.
FURNAY—SMITH. Roy C. Furnay, 22; Mabel D. Smith, 18.
HOLLINGSHEAD—COBBAN. Silas E. Hollingshead, 32; Lulu A. Cobban, 22.
LEIGH—ELY. Harry Leigh, 22; Ramona Ely, 20.
MOSHER—ZANDER. John A. Mosher, 23; Merle Zander, 20.
NELSON—ASKLING. Gustave A. Nelson, 42; Thekla Askling, 32.
PAGE—CRIDERMAN. Everet E. Page, 21; Adel Criderman, 20.
PANKEY—MORRIS. Allen Pankey, 42; Winifred L. Morris, 23.
SMITH—TALAMANTES. Dan Smith, 22; Guadalupe Talamantes, 18.
STENQUIST—OBEN. Carl Stenquist, 32; Anna Oben, 30.
WALL—WOLTMAN. Charles F. Wall, 27; Cora Woltman, 25.
WATERMAN—JAMES. Franklin W. Waterman, 21; Sadie E. James, 22.
WERMUTH—HIRSCH. Ernest Wermuth, 31; Bertha M. Hirsch, 19.

BIRTHS.

Names, sex, place and date of birth.

BACON. Jennie and Frank. Daughter. 125 North Griffin avenue. July 12.
BENEDICT. Amelia and H. E. Boy. California Hospital. July 21.
BRADLEY. Freda and Marshall. Daughter. 464 East Forty-seventh street. July 24.
BROWN. Clara and C. H. Daughter. 624 West Forty-seventh street. July 25.
CREBASSA. Elizabeth and G. B. Daughter. 918 West Thirty-fifth street. July 6.
FRANZ. Elizabeth and Herman. Boy. Home Sanatorium. July 27.
GASS. Erna and Otto. Daughter. 635 West Fiftieth street. July 24.
KRENWINKLE. Elizabeth and Henry. Daughter. 146 Miles street. July 27.
LEDBETTER. Roby and William. Daughter. 1674 Girard street. July 22.
MORGAN. Lillian and Harry. Boy. 706 West Fifty-fifth street. June 14.
PESCHKE. Rachel and W. F. Boy. 1519 Pleasant avenue. July 23.
PRICE. Hazel and Glenn. Boy. California Hospital. July 21.
VOSS. Anna and Hermann. Daughter. 1133 East Fortieth street. July 28.
ZEFF. Nina and Nathan. Boy. 943 Cottage Place. July 25.

DIVORCE SUITS FILED.

CLEGG. Mary E. against Nat E.
ECKE. Henrietta against Albert.
FELDNER. Georgia A. against Gustave D.
FISH. E. H. against Lillian.
RAND. Flossie against Monte C.
TAYLOR. William W. against Sydney L.

OFFICIAL DEATH LIST.

Name and place of death—	Age.	Date.
BOCK. James W. Los Angeles	15	28
CARLON, Evert. Los Angeles	28	29
HODGES. Dora A. Los Angeles	39	29
HOUSTON. Alma W. Los Angeles	26	29
RHYMAN, Caroline K. Los Angeles	78	29
TAYLOR, Quincy. Los Angeles	38	28

DEATHS.

With Funeral Announcements.

BELLINGER. At Angelus Hospital, July 30, Frank Bellinger, aged 75 years, father of Mrs. F. Bessing and Frank E. Bellinger. Funeral private.

BOCK. At No. 2904½ East Thirty-second street, July 28, 1910, James William Bock, aged 15 years. Funeral services will be held at chapel of Breese Brothers, No. 836 South Figueroa street, Monday at 10:30 a.m.

BOWERS. July 30, Elizabeth E. Bowers, a native of Kentucky, aged 78 years, wife of L. J. Bowers. Funeral from Cunningham & O'Connor's parlors at 2 p.m., Monday, August 1. Friends invited. Interment, Evergreen Cemetery.

BOYD. Rev. Robert Patterson, beloved husband of Lucy McKinnon Boyd. Funeral Monday, August 1, 2:30 p.m., from Highland Park Presbyterian Church, Avenue 52 and Pasadena avenue. Interment, Forest Lawn Cemetery.

CHASE. Addie, beloved daughter of Mr. and Mrs. Elisha Epps. Funeral Monday, August 1, 10 a.m., at John R. Paul's chapel. Interment, Forest Lawn Cemetery.

DE LECUONA. In this city, July 30, Julian de Lecuona. Funeral service will be held at Sutch's funeral chapel, No. 842 South Figueroa street, Monday at 2 o'clock. Friends invited. Interment, Oakland, Cal. (San Francisco and Oakland papers please copy.)

HEMPEL-RUEPRECHT. In this city, July 28, 1910, Olga Hempel-Rueprecht, beloved mother of Elsa, Olga and Walter Hempel and Mrs. W. J. Hurt. Services from parlors of Connell Co., No. 1051 South Grand avenue, Monday, August 1, at 10:30 a.m. Friends invited.

HOUSTON. At No. 1155 East Twenty-third street, July 29, 1910, Alma Warner Houston, aged 28 years, beloved wife of Clyde E. Houston.

RALLS. July 29, in this city, Bima D., beloved wife of E. H. Ralls, aged 21 years. Funeral Monday, 2 p.m., at chapel of E. E. Overholtzer-Sons Co., Rev. Cory officiating. Friends invited.

RHYMAN. At the family residence, No. 1622 West Fifty-third street, July 29, Mrs. Caroline Kaiser Rhyman, mother of Albert L. Rhyman, aged 78 years. Funeral from the chapel of Robert L. Garrett & Co., No. 1237 South Flower street, Monday, August 1, at 10:30 a.m. Interment, Evergreen Cemetery. (Cincinnati and Urbanna, O., papers please copy.)

SCHMITT. In this city, July 29, Leon, beloved husband of Mary Schmitt, father of Mrs. Ethel Bessac, Mrs. Lillian Bessac, Mrs. Mabel Bessac, Mrs. Ruth Bessac and Mrs. Hazel Bessac, aged 58 years. Funeral Monday, August 1, at 2 p.m., from parlors of Pierce Brothers, No. 638 South Olive street. Interment, Evergreen Cemetery.

SWIFT. Fred, beloved husband of Mrs. A. Tischhauser, aged 49 years. Funeral Monday, August 1, at 2 p.m., from parlors of Pierce Brothers, No. 638 South Olive street. Interment, Evergreen Cemetery.

Buy That Diamond Ring Tomorrow
Read the Prices

This is the most unusual bona fide diamond buying opportunity there has been in Los Angeles for many years. The sale of the J. P. Trafton Company's wholesale stock makes possible values that would be impossible under ordinary conditions. Don't let this sale pass without securing one of these beautiful gems.

$15.00 Diamond Rings, now	$8
$25.00 Diamond Rings, now	$14
$35.00 Diamond Rings, now	$20
$55.00 Diamond Rings, now	$30
$85.00 Diamond Rings, now	$50
$130.00 Diamond Rings, now	$85
$165.00 Diamond Rings, now	$125

GENEVA WATCH AND OPTICAL CO.
305 South Broadway

"The Exclusive Specialty House"
Myer Siegel & Co.
251-255 SOUTH BROADWAY.

Important Monday Sale of Women's Suits and Dresses at $12.50

For more particulars read Myer-Siegel & Co.'s special Sunday announcement, which as usual appears on page 3 in the Society Section.

"Siegel's for Women's and Children's Wear"

Patents
UNITED STATES AND FOREIGN PATENT LAW
BROOKS & LIDDERS
610-612 American Bank Bldg., 2d and Spring Sts., Los Angeles.

CARDS OF THANKS.

I wish to express my heartfelt thanks to the many friends and neighbors, Knights and Ladies of Security, Degree of Honor, and employees of the Pacific Electric, shopmates of my beloved husband, Fred Swift, for the many beautiful floral offerings and substantial aid given in this sad hour attending the violent death of a husband and father.
MRS. FRED SWIFT.

Mrs. A. Tischhauser and family wish to thank their friends for the kindness and sympathy extended in their late bereavement.

UNDERTAKERS.
We Have Removed to
Our new parlors, corner 12th and Hope streets.
ORR & EDWARDS CO.
Sterling B. Boothe, Pres. and Treas.
John D. Faris, Vice-Pres. and Sec.

Peck & Chase Co., Undertakers.
1213-15 S. Figueroa st. Lady assistant. National Casket Co. caskets. Tel. Main 61, 62727.

50 H.-Power Auto-Ambulance.
Connell Company, undertakers, 1051 South Grand avenue. Home F7455, Main 955.

Robt. L. Garrett & Co., Undertakers.
No. 1237 South Flower street. Main 76, F7533.

JUNE CIRCULATION OF THE TIMES.

The following are the sworn statements of the circulation of The Times for June, 1910:

STATE OF CALIFORNIA, COUNTY OF LOS ANGELES, ss.:

Harry Chandler, Assistant General Manager of the Los Angeles Times, being duly sworn, declares upon his oath that the following is a true and correct office record of the circulation of said newspaper for the month of June, 1910:

JUNE, 1910.

1	52,680	16	52,086
2	52,445	17	51,885
3	52,580	18	51,890
4	52,770	19	52,080
5	52,540	20	51,890
6	52,080	21	52,080
7	52,220	22	51,880
8	52,200	23	51,940
9	52,060	24	51,950
10	52,300	25	51,920
11	52,300	26	51,880
12	51,900	27	51,890
13	51,930	28	51,890
14	51,875	29	51,860
15	51,890	30	51,850

Total 1,4992,850
The average circulation for every day of June, 1910, was 51,429
The average circulation for every day of June, 1909, was 52,590

Showing an average daily GAIN over the corresponding month of 1909 of.. 1,839

HARRY CHANDLER,
Assistant General Manager, The Times.

Subscribed and sworn to before me this 30th day of June, 1910.

T. L. CHAPIN,
(Seal) Notary Public in and for the County of Los Angeles, State of California.

250 High Grade "Unique" Garments Half Price

¶ All summer garments must be closed out at once to make room for the new fall garments which are fast arriving. To accomplish this purpose Monday's prices are cut exactly in half.

Lingerie Dresses
Charming models in white and colors. $20.00 to $50.00 values—sale prices, $10.00 to $25.00.

Linen Dresses
New models in white and colors. Many hand embroidered. $25.00 to $75.00 values—sale prices $12.50 to $37.50.

Linen Tailor Suits
The very classiest new styles in white and colors. Regular $25.00 to $35.00 values—sale prices $12.50 to $17.50.

Silk Dresses
In voiles, foulards, pongees and crepes. $20.00 to $75.00 values—sale prices, $10.00 to $37.50.

Dimity Dresses
Exceedingly dainty dimity dresses in dainty patterns. Regular $25.00—sale price $12.50.

Tailored Cloth Suits
Smart models in white, grays, blues, rose, and mixtures. $25.00 to $75.00 values—sale price $12.50 to $37.50.

New Coats
Late models in cloths, pongees and linen. Value $20.00 to $50.00—sale price, $10.00 to $25.00.

High Grade Waists
Our entire stock of high grade waists—none excluded—half price.

The early showing of new fall suits is unusually interesting.

The UNIQU
CLOAK AND SUIT HO
245 SO. BROADWAY—EST.

Cemeteries.

INGLEWOOD PARK CEMETERY
[illegible] the city limits on the Los Angeles and Redondo Ry. 300 acres of perfect land with improvements outclassing any cemetery on the Coast.
207 S. Broadway, Room 702. Phones—F3203; Main 4659. Supt., Phone A9553.

HOLLYWOOD CEMETERY
Rolling lawns, trees, shrubbery, and beautiful lakes.
MODERN IN EVERY RESPECT.
Situated in the most beautiful section of Southern California, the ideal cemetery just inside Los Angeles city limits. Melrose and Colegrove car lines to grounds.
A CEMETERY THAT IS SELECT.
A1131. 308 Laughlin Bldg. Main 301. Cemetery Phones—59855, Hollywood 5[illegible].

EVERGREEN CEMETERY
(The Los Angeles Cemetery Assn.)
Boyle Heights, near city limits. Operated under perpetual charter from Los Angeles city. Modern chapel and crematory.
Office, 330 Bradbury Building.
Phones—Main 6827; A5462.
Cemetery—Home D1688; Boyle 9.

ROSEDALE CEMETERY
An Endowed Memorial Park, noted for its natural beauty; Endowment Fund for perpetual care, over $150,000; modern Receiving Vault, Chapel, Crematory and Columbarium; accessible. City Office, Suite 302-306 Exchange Bldg., N. E. cor. 3rd and Hill sts. Phone Main 949, A3629. Cemetery Office, 1831 West Washington st. Phones 72658, West 80.

FOREST LAWN CEMETERY
NON-SECTARIAN
OFFICE BLDG. N.W. CORNER
WRIGHT & CALLENDER BLOCK, S. BROADWAY & HILL STS.
FOREST LAWN

BLACKBURN'S STAYON GLASSES $1.50 Gold Filled Glasses
Fitted by our expert Optician, Dr. Blackburn. Ground to order. Glasses at low prices.
THE WHITLEY JEWELRY CO.
347 So. Broadway.

We have moved our sample room to the factory.
The Wicker Mfg. Co.
2608-16 South Main St.

The Owl Drug Co
Original Cut-Rate Druggists
Best Qualities. Lowest Prices.
Cor. Fifth and Broadway
625 Broadway. 320 S. Spring

At the sign of the Pig and Whistle

For the Neck and Shoulders
A FREE PRESCRIPTION THAT INSTANTLY REMOVES BLEMISHES, TAN, FRECKLES, AND THE WRINKLES AND MARKS LEFT BY HIGH COLLARS.
PREPARE IT AT YOUR OWN HOME
The Dutch neck, so cool and comfortable during these warm days, too often exposes the discolorations and blemishes of high collars and results in a tan that darkens the neck till it does not harmonize with the face. It is easy to overcome these conditions and make the neck beautiful and white and soft and smooth—to remove, in other words, every blemish, and to make the Dutch collar as attractive as it is comfortable. This prescription can also be used on the shoulders, and it is marvelously effective to beautify the hands and arms.
If you want to try it, go to your druggist, get an empty two-ounce bottle, also a one-ounce bottle of Kulux Compound, pour the entire bottle of Kulux into the two-ounce bottle. Add quarter-ounce of witch hazel, then fill with water. Prepare this at your own home and then you know what you have. One application will astonish you. It is deliciously cool and soothing, and is not affected by perspiration. It will not rub off.
If you put it on one hand only, or on one side of the neck, and note the difference you will see the wonderful change it makes instantly. The results are permanent, and continued use of this prescription will result in a skin as soft and as smooth as a child's, a skin from which redness and roughness and freckles have been entirely removed.

Look Here, Read This
COMPLETE plans, specifications and details for $5.00 and up. All modes of Architecture and anything in the line of construction designed.
Fine Residences, Store Buildings and Apartments a specialty. Also typical Bungalows.
No expense until desired results are obtained.
No trouble to please, answer questions and give suggestions.
Superintendency of construction if desired.
See us and save money. All work guaranteed to be accurate and to please. No students.
California Architectural Bureau
420 BUMILLER BLDG.
430 South Broadway.
A. L. COTTESBUREN, Supt.
LOS ANGELES, CAL.

The Walker Portable
$100 AND UP
See it at 640 S. Grand ave.
We can ship your house tomorrow.
Asbestos Lined F1966; P.O. Box 1372

Deep Wrinkles
And All Facial Defects Removed Without Plasters, Electricity, Knife, Filling or Pain—No Loss of Time from Home or Business.

(Copyrighted)
THE EARLE INSTITUTES are the only people in the United States doing this high-class work.
Don't be misled by incompetent people (impostors), claiming to do the same class of work; every good thing has an imitator. You cannot afford to experiment with your face—it is your fortune to a great extent; be cautious that it does not become your misfortune (by experiments.) Get the best or none. Send 5 cents in stamps for our new book (C), just out. (Treatise on the face.) What to do and not to do; also care of the complexion; or better still, call and see this great doctor. Address Earle Institute, Suite 501 Broadway Central Building, 424 South Broadway, Los Angeles, Cal.

TRAVELIGHT
Don't pay excess baggage any more. See featherweight luggage in wardrobe, hat, auto, steamer and general utility trunks. The man of the grip should see us for sample trunks and cases. Makers of up-to-date traveling kits. FEATHERWEIGHT TRUNK CO., 333 S. Spring st., for modern leather goods. If we have not what you want, we make it for you.

White is King
WHITE SEWING MACHINE CO.
714 S. Broadway.
Telephones Main 2105, F6757.

Balboa Beach
Newport Bay Inv. Co., Owners.
635-637 H. W. Hellman Bldg.
A. A. LESTER & EVERETT CHASE
Agents, 531 S. Spring St.

Benjamin Clothes

SUCCULENT.

TE GROVES COACHELLA.

dustry Is Now One of Great Promise.

nents at Government Station Success.

ngeles Men Planting Palm Orchards.

horticultural industry for California has been born, proved at the Government Station at Indio. Not only it realizes even a modest the expectations of its backers that threatens to become a local rival of the citrus

mond, director of the station held that date-growing special scale should be an ent of the Southland. The six years of investigation to the proving of the Valley as the best adapted pose of any place in the has grown dates—lots of ased, in everything that ds a good and creditable ng that the Sahara Des-

that purpose Even then the an end—by tag the Egyptians beverage that palm-tree todd

According to acre of 6-year produce an a owner of $250 der favorable this with the orranges of the tify him in h that "oranges Coachella date

Naturally, th for commercia fresh—that is, mighty sticky for sale on ou Fresh dates a high as $1 a p status, where geotically assu our "gentle re very many, a Stevens is quo there is more fresh date and is between a Newcomers have yielded tions of their friends to eat the tree," will there is no such duplicity about low, or red, da chraine and suc in a flavor that paratively few science has yet

DOUBLE

Singular Case Who Left

G. B. Brady, Imperial Valley he had a double asked Bartender

Date Palms in the Coachella Val
n of ripe fruit and the manner of bank ow the off-shoots from the stem to take

e oases thereof ever ize in flavor and in the famous Deglet Nzyrt do not compare, new Coachella date. that the acreage of the is greater than the for date-raising in the that here there is water and climatic conditions and it needs no seventh son to foresee that date palms waving length and breadth Riverside county be-

of the African date- to prosper and bring date-palm must "have water and its head in fully fulfilled, for Coa- during the sum- desert altitude. Hu- averate of the date ch makes it an im- er the sea. In al- quality. This despite water and the ab- the valley is quite sea-level.

UP CROPS.

ipal crop through- has been alfalfa. The n not, it is asserted, with the old, inasmuch ppear to do better ated between their than without it. This e advantages of date of the citrus fruits, not permit of such ough.

idea has passed the is attested by the ndable area in the been set out in date eles syndicate has of the trees, with . W. Stevens of Long acres of young dy another tract of he will set out next

sources of the palm these consists in the from the trunk of sh is banked up all to allow these shoots r root. After this ay from the parent hoots are valued at according to variety one of the important ase for the date- as the palms keep them out, sometimes of five or six on a

less expensive, method ing your own plants the government gratis. The main plan is that you may date-palm must "have water and its head in ly fulfilled, for Coa- during the sum- t desert altitude. Hu- averate of the date ch makes it an im- er the sea. In al- quality. This despite water and the ab- the valley is quite sea-level.

UP CROPS.

ipal crop through- has been alfalfa. The n not, it is asserted, with the old, inasmuch ppear to do better ated between their than without it. This e advantages of date of the citrus fruits, not permit of such ough.

idea has passed the is attested by the ndable area in the been set out in date eles syndicate has of the trees, with . W. Stevens of Long acres of young dy another tract of he will set out next

sources of the palm these consists in the from the trunk of sh is banked up all to allow these shoots r root. After this ay from the parent hoots are valued at according to variety one of the important ase for the date- as the palms keep them out, sometimes of five or six on a

SENT TO

G. W. Burr, the Friday on a charg tious checks, will b acy commission. Attorney Rush, wh and interested him was sent to the Co terday. Rush says Stanford student was wrecked by too arraigned in court Burr caused a sens ing Police Judge W ing of the charge the court for a cig

GRAND YEARS.

send, the palm ble conditions, be- The yearly output in- enth year, after ually constant at pounds per tree an- There are trees ery way are not These are cantaurially as elementary ac- mathematics will tive date- of palms will front stoops of his several genera-

GROVES COACHELLA.

...try Is Now One of ...t Promise.

...ts at Government ...ion Success.

...ky Men Planting ...n Orchards.

...ricultural industry for ...rnia has been born, ...ed at the Government ...tion at Indio. Not only ...s it realizes even a modest ...expectations of its back- ...that threatens to become ...ful rival of the citrus ...

...ard, director of the sta- ...s told that date-growing ...ial scale should be an ...y of the Southland. The ...ve years of investiga- ...ns to the proving of the ...ley as the best adapted ...ne of any place in the ...to grown dates—lots of ...ard, in everything that ...s a good and creditable ...that the Sahara Des- ...

...e Palms in the Coachella Valley,

...g of ripe fruit and the manner of hanking up the trees to ...ve the off-shoots from the stem to take root.

...ums thereof ever ...ss, in flavor and in ...the famous Deglet ...rt do not compare, ...new Coachella date. ...the acreage of the ...is greater than the ...date-raising in the ...here there is water ...climatic conditions ...it needs no seventh ...son to foresee that ...palms waving ...length and breadth ...Riverside county be- ...

...of the African date- ...pioneer and bring ...date-palm must "have ...hour and its head in ...be fulfilled, for Coa- ...s during the sum- ...desert altitude, Hu- ...moderate of the date ...which makes it an im- ...over the sea, is al- ...quality. This despite ...of water and the ab- ...the valley is quite ...ve sea-level.

...UP CROPS.

...principal crop through- ...has been alfalfa. The ...not, it is asserted, ...with the old, inasmuch ...easier to do better ...ed between their ...done without it. This ...advantages of date ...of the citrus fruits, ...permit of such ...

...farm has passed the ...is attested by the ...arable area in the ...been set out in date ...A syndicate has ...of the trees, with ...W. Stevens of Long ...acres of young ...another tract of ...will set out next ...

...resses of the palm ...alone consists in the ...from the trunk of ...which is banked up all ...allow these shoots ...own root. After this ...from the parent ...shoots are valued at ...according to variety. ...one of the important ...for the date- ...as the palms keep ...down out, sometimes ...of five or six on a ...

...more expensive, method ...your own plants ...the government ...gratis. The main ...plan is that you may ...planted—there are at ...varieties of dates and ...each has a peculiar ...and a plant of quite ...seldom known only ...grown of one imported ...sold by the government ...offsprings grown by pri- ...

...RTH YEARS.

...ground, the palm ...favorable conditions, be- ...the yearly output in- ...every year, after ...reaches constant at ...pounds per tree an- ...in many are is some- ...where are trees ...while they are not ...bearing. These are ...unprofitably as ...unsanitary ac- ...cumulations will ...productive date- ...plantations will ...almost stoop ...shade of his ...generous

...Fortuna saloon, Winston and Main, to keep $30 for him over night, while he enjoyed himself with the boys.

The double, who, curiously enough, also lives somewhere in the Imperial country, called on the bartender and, giving the name of F. A. Bradway, asked him for the money he had left on deposit. Fox gave one look at the man and paid over the $30 without a word of question.

Soon afterward Brady appeared and asked for his money and Fox threw a fit. Detective Roberts was put on the case and found Mr. Bradway. When the two men faced Police Judge Williams, they were as like as twin peas. The court gave Bradway until 2 o'clock Monday afternoon to pay back the money and come up for sentence.

SENT TO HOSPITAL.

G. W. Burr, the young man arrested Friday on a charge of passing fictitious checks, will be sent before a lunacy commission. At the instance of Attorney Rush, who knows his family and interested himself as a friend, Burr was sent to the County Hospital yesterday. Rush says the young man a Stanford student and that his mind was wrecked by too much study. When arraigned in court Friday evening, Burr caused a sensation by interrupting Police Judge Williams in the reading of the charge against him to ask the court for a cigarette.

Floy De Hay,

...transportation striker and alleged thief ...

An Opportunity
Seldom Offered
To Small Investors
$10 to $1000

No Oil Lands, no Mines, no Real Estate Schemes, but an opportunity to join one of the big MONEY MAKING CONCERNS of America.

You can make an investment of $10.00 to $1000.00 cash or easy payments. 10 per cent. down and 5 per cent. a month.

Here is an opportunity of a life time, rapid increase of money invested, dividend paying and safe.

It is limited, so if you desire information of this great opportunity, write or call

PACIFIC CHEMICAL COMPANY
Lankershim Bldg.
Third and Spring Sts., Los Angeles, Cal.

Correct Corsets—Perfect Fitting
Newcomb's CORSET SHOP 531 SOUTH BROADWAY

NAB GUN MAN.

(Continued From First Page.)

...ing low behind the wheel, as if he feared that shots might be resorted to by the pursuing officers.

Motorcycle Officer Hickok suddenly burst into the chase from a cross street—a factor the fugitive had not counted on, but which dismayed him not at all. With amazing skill and no less nerve, De Hay kept the Maxwell plunging ahead, dodging the large holes in the street and seeming to fairly fly over the others.

Sturdily Hickok followed on the sputtering motorcycle, taking a thousand chances of breaking his neck. Occasionally, he drew up for a fleeting instant and caught a glimpse—it was more a streak—of the head and shoulders of the crouching fugitive in that madly-fleeing automobile, but the next instant some accident of the road would cause the motorcyclist to draw back, and De Hay was once more hidden by the tonneau of the machine he had stolen in Riverside.

At last, a wide stretch of good road showed up ahead and Hickok spurted for all his machine was worth. Gun in hand, the officer overhauled the automobile, which seemed to be running out of gasoline. At the same moment, Patrolman Shaffer, on foot, stepped out of a cross street ahead, and in a trice he had his revolver drawn on the fugitive. Hickok jet his motorcycle run ahead and fall to its side while he leaped off and boarded the automobile that was still rolling along under its own momentum.

The capture was every whit as thrilling as the race had been. In less time than it takes to tell it, the police automobile had been drawn up, and Capt. Bradish and the officers with him surrounded the young desperado with a veritable border of frowning pistol muzzles.

"Up with your hands," was sung out in a tone that meant business, and they searched the striking machinist and burglar then and there.

Contrary to expectations, De Hay did not show the least resistance. He had no sign of a weapon on his person. Whether he threw it away to avoid aggravating his offense when he was arrested, or whether he did not show fight when driven to bay simply because he had forgotten his revolver when he leaped into the machine and began his flight, are matters of speculation with the police. It is known that De Hay was almost always armed and that he boasted of what he would do with his pistol if the occasion presented itself.

The prisoner was kept at the University Police Station until late in the afternoon, and nothing was said of his arrest by the police, who are looking for a pal of his, Ben Batten, who is said to be another worthless character. Batten was found at about 4 o'clock at the Jeffries poolroom and locked up in the City Jail.

Batten, who was arrested by Patrolmen Shaffer and Smith, was booked at the City Jail under a charge of suspision of burglary.

"MECCA" THE HOLY CITY OF THE MOSLEMS IS ONE OF THE LARGEST CITIES OF ARABIA

"THE MECCA FOR SHREWD BUYERS"

Every Mohammedan was obliged to make the pilgrimage to Mecca at least once during a lifetime. After visiting the temple of Mecca or the great Mosque and drinking of the sacred well, they were styled "Haydi."

The Mecca of Ancient Times

Greatest Bargain Furniture Store in the West

In the great western pilgrimage of today all settlers and homeseekers in this great Southwest are buying their furnishings at Overell's, where great economic possibilities await them.

The Mecca of Today

Special Attractions in Home Furnishings!

$7.50 Iron Crib!
Drop sides, continuous posts, round top, vertical fill rods, malleable castings, assorted colors. Special on sale,
$5.50

$22.50 Leather Couch!
Solid oak frame, carved claw feet, full steel spring construction, diamond tufted. Special on sale,
$16.50

$10.00 Morris Chair!
Solid oak frame, broad arms, adjustable back, upholstered in green cut velour, very comfortable. Special on sale,
$6.50

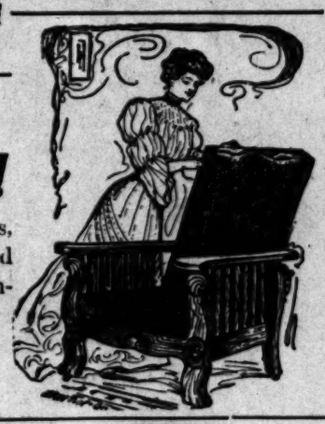

25c Madras!
New Oriental patterns, large assortment of colors, neat designs, very pretty for side draperies. Special on sale,
12½c

$5.00 Magazine Rack!
Fumed oak, panel ends, 4 shelves, roomy like cut. Special on sale..... $3.75

$2.50 Desk Chair!
Panel back, box seat, fumed oak, like cut..... $1.75

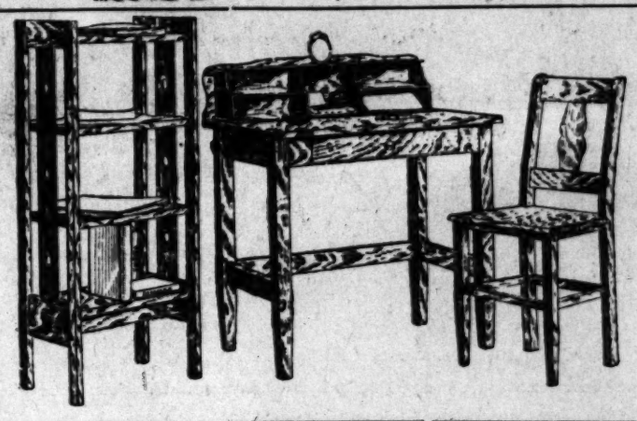

$10.00 Ladies' Desk!
Solid oak, fumed, racks for staticnery on top, roomy drawer, true mission design, like cut. Special on sale,
$7.00

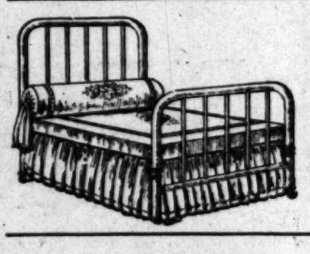

$7.50 Chill-less Bed!
Continuous posts, steel tubing, vertical filled rods, malleable castings, unbreakable, neat design. Special on sale,
$5.50

65c Linoleum!
Heavy body, best ground cork and linseed oil, mosaic, tile and wood floor effect. Special on sale,
50c

$18.50 Gas Range!
Four large drilled burners, simmering burner, galvanized drip tray, large oven, good baker. Special on sale,
$15.00

$3 Rocker!
Hardwood, neatly embossed back, strong arms, shaped saddle seat, solid construction. Special on sale,
$1.85

We Prepay Freight to Nearly All Southern California Towns

THE MECCA FOR SHREWD BUYERS
Overell's
GREATEST BARGAIN FURNITURE STORE IN THE WEST
SEVENTH & MAIN STS.
GREATEST BARGAIN FURNITURE STORE IN THE WEST

Mail Orders!
Those of Southern California who cannot attend this sale, but wish to take advantage of these price concessions, can clip out such articles as they desire and mail at once to this house. Cash must accompany order. Goods will be packed by expert packers and shipped immediately. Entire satisfaction is assured.

TOUR ALONG AQUEDUCT.

(Continued From First Page.)

to inspect the great work of the city and to revel in the anticipation of the good things that are coming to Los Angeles and some of her fortunate neighbors. It will be a triumph for the automobile to travel into the places where railroad ties have not yet been laid, where the whistle of the electric car has not yet been heard.

It is the purpose to make the tour in easy stages, so that everybody who owns a machine, whether a single cylinder runabout or a mighty "six" racer, may keep in the procession and pull in with the leaders at each night control. Heretofore the chief obstacle to desert travel has been difficulty of transporting water, food supplies and ... or out-of-doors at the night controls. These things are to be supplied at absolute cost. The aqueduct officers and builders will be on hand to help exhibit the work.

It is a vast undertaking, considering the number of automobiles available and the great interest in the aqueduct, but The Times invites everyone to come on, when the date approaches, and enter for the tour. It will be a favorable opportunity to examine the unique and mighty conduit, the aqueduct and its headwaters, to travel through cañons, mountains, deserts, and garden spots of the wild country, and to do it all at a cost which will not exceed, probably, the items of daily life.

The date and details of cost and itinerary of this novel excursion will soon be announced.

Leaving this city at 8 o'clock in the morning it might be well to run out through the San Fernando Valley. The ... way Commission is now constructing. Passing over Newhall grade the run may be made to Saugus, headquarters of the Saugus division of the aqueduct.

From Saugus it is suggested to run to Dry Cañon, another reservoir site. Arrangements can there be made with the chief engineer so that the machines will be allowed to pass through the two miles of completed cut immediately north of Dry Cañon.

From Dry Cañon it is possible to run to San Francisquito Cañon where the municipal power pliant is located. Thence the journey continues up over San Francisquito grade to the south portal of the Elizabeth Lake tunnel. This tunnel, five miles in length, is the longest on the entire aqueduct.

The run around the lake may then be made, through the country in which the infamous Vasquez held sway for many years, to the north portal of the tunnel. From North Portal Lake, another reservoir site, the run will prob... rangements with the Southern Pacific Company whereby tourist sleeping cars will be placed at the disposal of those in the party.

At 6 o'clock on the following morning the party will again get under way. The run may be through Red Rock Cañon to the S. B. and Water Cañon on the Jawbone division. Red Rock Cañon offers some of the finest scenery of the entire trip. Then the party may change its course so as to strike Coyote Hole and Indian Wells, will pass Little Lake and the volcanic formations and in the afternoon will reach the reservoir site at Haiwee.

From Haiwee the run will probably be made to Olancha, where it is planned to spend the night in sleeping cars sent ahead for the purpose.

The motoring of the third day it is planned to make the run over to the power plant which supplies the "juice" for the work at Cottonwood, and thence to Owens Lake. From Owens Lake the run may be made by way of Lone Pine and Independence to Divis...

PINCHED.

WOMAN SINKS HER FORTUNE.

harges Real Estate Operator ith Embezzlement.

eals Involved, and Is Too Feeble to Comprehend.

artial Restitution Is Made by Local House.

. J. Goggins, a realty operator with ices at No. 213 Story building, is in County Jail, while his friends are deavoring to raise $3000 bail for him. incarceration is the result of ries of real estate transactions in ich Mrs. Mary A. Platner, 62 years , is asserted to have lost the small rtune of herself and husband, with exception of a few hundred dollars. The technical charge upon which ggins was arrested yesterday was at he had embezzled $1000 from Mrs. tner. The complaint was sworn to William Kitchen and filed before tice Summerfield.

The deals which led up to the crim- l prosecution are involved and ex- ded over a period of more than a r. Mrs. Platner and her husband ally decided that they were being ched, and engaged Detective A. W. rsh, a friend, to make an investiga- n.

Goggins, while representing H. R. wan & Co. in September, 1908, it is d, induced Mrs. Platner to trade a on Twenty-first street near Western nue for a cottage at No. 1610 West enty-first street. This house was ded for a lot at Manhattan Beach three lots in South Hollywood.

It is alleged that, in the deal, a $1500 rtgage was taken up for Mrs. Platand a $2000 mortgage executed, the difference being retained by the nt. It is also alleged that the nt canceled an insurance policy and the premium which was returned him.

The beach property, the Hollywood and a house at No. 1622 Council et, were traded for the furniture the lease of the Westmoreland artments, No. 2208 Pico street. It is ged that the property given up s worth about $3100 and that re- ved had an actual value of $7000.

Kitchen received the Council-street perty and is said to have been in- med that there was a $1500 mort- e on it. It is alleged that the place encumbered for $1000 and that this rtgage was taken up and one for executed, the $500 being kept by dealer.

Mrs. Platner is understood to have n feeble and unable to fully under- nd the transactions, in consequence ng easily influenced to sign any pa- er which was presented to her.

he has disposed of her interest in apartment-house, which she de- res did not make expenses, and now about $700 left out of nearly $7000 had to start with. Cowan is al- ed to have made restitution through tective Marsh of money which he re- ved from the trades made for Mrs tner.

Goggins will be arraigned before tice Summerfield tomorrow. The e of his examination will be fixed that time.

IT'S A CRUEL WORLD.

sky Tramp's Slumbers in Captain's Office Rudely Interrupted by Unfeeling Cop.

s a general thing, those without ible means of support are prone stay away from the Central Police tion. The cells of the conveniently tiguous jail, if not especially comdious, are at least plentiful, and in big book on the desk there is alys room for one more.

Notwithstanding which deterrents, of the nerviest hobos not in capity appeared there last night and ceeded to make himself at home h a calm assurance that took the breath.

e was a tough looking customer. coat was ragged and dirty, his t were muddy and it had been long ce his luxuriant growth of whisker d attention. He didn't mind t, though; all he was looking for a place to sleep.

s he strolled past the open door the captain's office the big cushioned chair seemed to beckon him with- The office was empty, the opportunity heaven-sent. The tramp entered ntly, took possession of the cov- d resting place and went forthwith sleep.

nter the desk sergeant. Tableau. at in the amazement and wrath of desk sergeant.

"Well I'm ding-donged!" he snorted. y you—you weary willie, who told you could sleep here? Think this a hotel, maybe, hey?"

he hobo merely opened one bleary , measured the vast bulk of the k sergeant with a glance and closed again. He said nothing—merely tled himself deeper in the cushions returned to slumber.

"Of all the nerve!" ejaculated the geant, almost admiringly. "See e, bo, you want to beat it, see? e we'll book you for a vag and you into one of these nice little ms we keep for our visitors. Skidoo Git!"

Still there was no answer, unless prodigious yawn may be so conued. The sergeant took it as an pression of disdain for constituted thority, and his gorge rose. Clos- one mighty hand on the scurff of intruder's neck, he lifted him bod- from the chair and propelled him the door.

Only when he landed on the cold, el pave from whence he came did tramp lift up his voice in pro- t.

"Me-yow!" he said.

PERJURY CASE DROPPED.

ecuting Attorney Says Evidence Is Not Sufficient to Proceed Against Evans.

A charge of perjury against W. E. vans, president of the Esperanza nd and Oil Company, was dismissed Justice Baird yesterday, upon the otion of Deputy Dist.-Atty. Keyes, ho stated that the evidence was not fficient to warrant proceeding with e case.

Evans was taken in custody on a arge of false imprisonment, upon a omplaint sworn to by Fred E. Windy, President of the One Hand Clock ompany. After an examination be- re Justice Summerfield, he was reased. The perjury complaint was ed on statements he made in the se of the hearing concerning books

August Reduction Sale

1578 Men's Suits

A BUSINESS as big as this requires full stocks at all times. This collection of suits at reduced prices is not a clean-up of some small stock, but the best assortment of men's summer clothing in Los Angeles, every suit at a generous saving. Our window display will give you some idea of the values. But come inside and see and handle the suits for yourself.

Men's Straw Hats Greatly Reduced.

Men's Suits, Values to $18.00 ... **$9.95**
Men's Suits, Values to $22.50 ..... **$13.45**
Men's Suits, Values to $35.00 ..... **$21.00**
Men's Suits, Values to $25.00 ..... **$16.65**
Men's Suits, Values to $27.50 ..... **$18.75**

These are Sack Suits in Tweeds, Cassimeres, Worsteds, Plain and Fancy Blue Serges—Stein-Bloch and other good makes. Patterns that are new and pleasing—qualities up to our regular high standard. Sizes for every build of Man—regular, stout and tall.

Boy's Knicker and Long Pants Suits Reduced

These reductions apply to our entire stock of Boys' and Youths' Suits. Nothing is reserved—all mixtures and blues and blacks are included. To buy Clothes of this stamp under value is an opportunity in itself, as Parents who know this Store will realize. Added to this price advantage is that larger one of reliability. You know you can come here and purchase with perfect safety.

Long Pants Suits—Sizes 13 to 18 Years

$10.00 Values.. $7.95
$12.50 Values.. $9.50
$15.00 Val... $11.50
$18.50 Val... $13.50
$20.00 Val... $14.50
$25.00 Val... $19.50
$30.00 Val... $21.50

Knicker Suits—Sizes 7 to 17 Years

$5.00 Val... $3.95
$6.00 Val... $4.85
$6.50 Val... $5.20
$7.50 Val... $5.95
$8.50 Val... $6.80
$10.00 Values.. $7.95
$12.50 Values.. $9.85
$15.00 Values $11.95
$17.50 Values $13.95
$20.00 Values $15.95

$1.00 "Star" Brand Golf Blouse Waists. Special **45c**
Some Twenty Dozen Blouse Waists—a clean-up of small lots and discontinued patterns. The assortment includes sizes from 7 to 16 years, regular $1 garments. They will be on sale until all are taken at 45c each.

Boy's Wash Suits Reduced

Every Boys' Wash Suit in the House is now on sale at one-third off its regular price. Suits in all the reliable wash materials, in a variety of colorings. The Summer is only half over—better stock up now. **1/3**

25c *For Men's 50c Neckwear*
One Hundred Dozen Men's Neckwear—A remarkable collection of smart Summer Scarfs. These will be on sale tomorrow, as long as they last, at one-half price—the variety is so wide that you are sure to find several ties to your taste.

$1.00 *and* $1.25 *Shirts* 85c
This reduction applies to our entire remaining stock of Men's Summer Shirts at these prices. All sizes, many patterns. **85c**

Men's Bathing Suits Reduced 1/4
Here's your chance to get a Bathing Suit at considerably less than value. Wide assortments.

Save $1 On Men's and Women's Low Shoes

Beginning tomorrow we will allow you $1 off the price of any pair of Men's or Women's Low Cut Shoes in stock. This is not a sale of odds and ends. You may have your choice of any Oxford or Pump in the Store—either Men's or Women's—this season's buying included. Duplicate the style you bought that pleased you so much, and save $1 by buying now.

Boys' and Children's Shoes Reduced

FOR MEN
$3.50 Oxfords **$2.50**
$4.00 Oxfords **$3.00**
$5.00 Oxfords **$4.00**
$6.00 Oxfords **$5.00**
$6.50 Oxfords **$5.50**
$7.50 Oxfords **$6.50**
FOR WOMEN
$4.00 Oxfords **$3.00**
$5.00 Oxfords **$4.00**

Harris & Frank
Outfitters for Men, Women, Boys and Girls
437-439-441-443 SOUTH SPRING

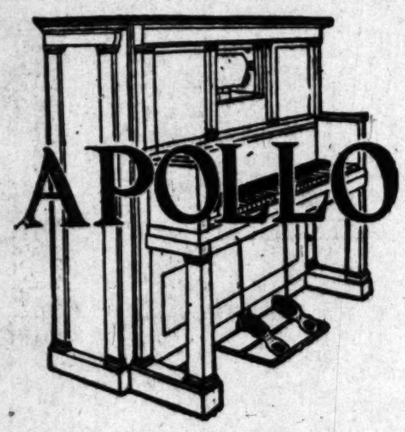

APOLLO

Uncle Sam Says:—

That only the Apollo Player Piano may be allowed to use a human touch in its action.

That only the APOLLO PLAYER PIANO, out of all of the interior player pianos may produce music by a downward stroke on the fronts of the keys.

Patents cover these points in detail, and to the discriminating buyer they mean that the only player which operates as pianos were meant to be operated, is the APOLLO.

Longer life, simplicity of construction, and the famous APOLLO human tone are the result.

The Coupon, the discount, and the haggling policy are strangers to our store.

ONE HONEST PRICE J. R. BROWN MUSIC CO. ONE HONEST PRICE

REMOVAL ANNOUNCEMENT

We close at our present location, 456 South Spring Street, Thursday evening, July 28, and open in our new location, 516 South Spring Street, August 1st.

McWHORTER BROS.

You Can Place a "Want Ad" —IN— The Times without leaving

Telephone today or tonight and your advertisement will reach the attention of over two hundred thousand readers tomorrow.

Ask for Times "Want" Department, repeat your "WANT," and your ad. will be carefully taken and inserted in THE TIMES.

Daily and Sunday

The Times' CLASSIFIED ADVERTISING COLUMNS

are the clearinghouse of the whole Southwest for large, numerous and im-

This Mantle Burns for 3,000 Hours

Block Innerlin Lined Mantles give 50 per cent more light than ordinary mantles and burn 3,000 hours. **This means a saving of 75 per cent on your mantle expense.** They are the

Only Mantles With a Lining

They are really double mantles. Two high-grade mantles made from strong fibre knittings—the strongest expert mantle makers can produce. One mantle is drawn over the other and the two are ingeniously joined, formed and finished as **one** Innerlin.

Double thickness means added strength—shaking won't break them. Their strength permits their use where ordinary gas mantles would be impossible.

BLOCK INNERLIN LINED MANTLES

Tests have proved that Innerlins ... ordinary mantles. They give over 50 per cent more light than ordinary mantles. Yet the Innerlin is soft and easy on the eyes.

They are absolutely shrinkless and always hold their shape. Ordinary mantles lessen in brilliancy very rapidly in use. Innerlins actually increase in brightness as they grows older.

Price, 25 cents

Get One Today

Hardware, China, Plumbing, Electric and Gas Fixture Departments and Block Stores sell Block Innerlins. They fit all standard burners.

Howe Bros. Light Co. Broadway Department

"S. H." Green Trading Stamp Book

Issued by The Sperry & Hutchinson Co.

PAID UP CAPITAL One Million Dollars

Home Office NEW YORK CITY, N.Y.

Just Why the S. & H. Premium Idea, as ... was presented to us a ... & H." Stamp Proposition ... that the Sperry & Hutch ... stood every test we have ...

We find that "S. & H." ... ern cities that would ... um parlors conducted by ... and other cities that ...

As An Extra Special

Our dignified credit ... ture instead of cheap ... make the terms here ...

RUG DEPARTMENT

To get you to call and see our

Carload of Rugs

just arrived, we make the following

Reductions

9x12 Brussels Rugs
$16.50 Values now $12.85
$18.50 Values now $14.85
$27.50 Values now $22.50
$27.50 Axminster $23.85
$35 Body Brussels $29.85
Wilton Velvet $22.95

Good Brussels Carpet—sewed, lined and laid, 75c yard.

$1.65 Inlaid Linoleum $1.45 a yard.

$1.50 Velvet Carpet, $1.25 yard.

Don't miss these bargains.

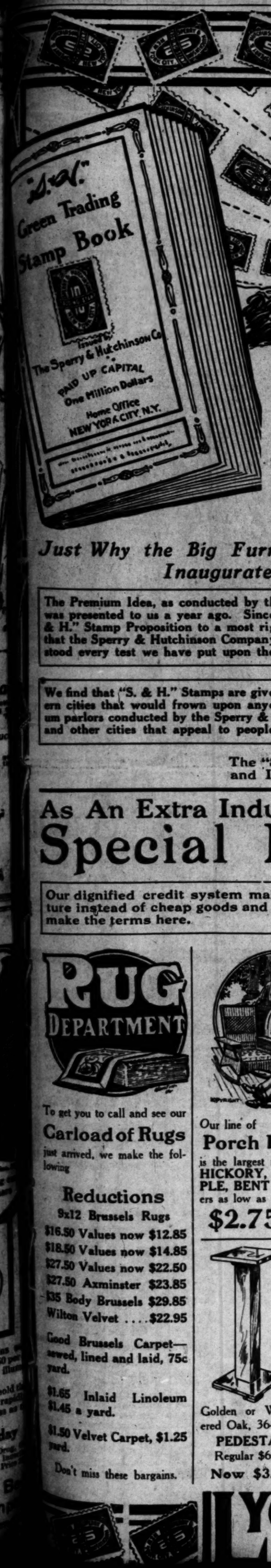

The Awakening

Important News for the Fifty Thousand "S. & H." Stamp Collectors in Los Angeles County

Just Why the Big Furniture House of Lyon-McKinney-Smith Co. Inaugurate the "S. & H." Stamp System

The Premium Idea, as conducted by the Sperry & Hutchinson Company, was presented to us a year ago. Since that time we have subjected the "S. & H." Stamp Proposition to a most rigid investigation. We frankly confess that the Sperry & Hutchinson Company and the "S. & H." Stamp Idea has stood every test we have put upon them.

We find that "S. & H." Stamps are given by stores in most of the large Eastern cities that would frown upon anyother premium plan. We find premium parlors conducted by the Sperry & Hutchinson Company in Los Angeles and other cities that appeal to people of the most refined tastes.

We find the merchandise given away, free, to the people who collect "S. & H." Stamps, to be of a class that was most surprising and pleasing to us.

We now understand, in fact, the tremendous hold this great "Premium" Institution has upon the people of the nation. No wonder the people gather the little "S. & H." Stamps when you see the really beautiful merchandise you can get for them. No wonder the "S. & H." Stamp is used by many of America's greatest stores. "S. & H." stamps are a revelation to 20th century shoppers. They have overcome our every prejudice through their merit.

The "S & H" Stamp Is Packed by American Capital, It Represents American Brains and Ingenuity, It Is Sustained by Characteristic American Push and Energy

As An Extra Inducement This Week to All Furniture Buyers We Offer

Special Prices in All Departments

Our dignified credit system makes it possible to get good furniture instead of cheap goods and pay for it as you are able. You make the terms here.

If you want only one article or furnishings for an entire house see us. Come and see the three rooms well furnished complete for only $125.00. Cash or credit.

To get you to call and see our

Carload of Rugs

just arrived, we make the following

Reductions

9x12 Brussels Rugs
$16.50 Values now $12.85
$18.50 Values now $14.85
$27.50 Values now $22.50
$27.50 Axminster $23.85
$35 Body Brussels $29.85
Wilton Velvet $22.95

Good Brussels Carpet—sewed, lined and laid, 75c yard.

$1.65 Inlaid Linoleum $1.45 a yard.

$1.50 Velvet Carpet, $1.25 yard.

Don't miss these bargains.

Our line of

Porch Furniture

is the largest in the city—OLD HICKORY, CREX, MAPLE, BENT WOOD. Rockers as low as

$2.75 each

We believe we have the finest line of

Iron and Brass Beds

in the city. All the latest styles of chilless beds.

The one pictured above is a beauty in ivory with brass caps on posts. It sells regularly for twelve-fifty.

This Week **$9.75**

This solid oak Dresser with oval French plate mirror is only sixteen twenty-five.

$4.25 Down
$1 a week

Quartered

Golden Oak

Your selection of velour cushions. Regular price $17.75.

This Week **$12.90**

Clunie

Lace Curtains

Ecru color with edgings and handsome corners. New, nobby patterns. $5.00, $6.00, $7.50 values.

Cut to $3.95 Pair

Scotch Madras

We have a large stock of this popular material always selling at $1.00 yard,

Cut to 60c a Yard

85 Cent

Drapery Silks

Cut 65 cents

Our entire line of Oriental and floral patterns included. Some swell patterns for Kimonos.

$3.50

Couch Covers

Cut to $2.45

Swell Oriental patterns, reversible, fringe on all sides, just the styles you want.

Golden or Weathered Oak, 36-inch

PEDESTAL

Regular $6.00

Now $3.85

Telephone Table and Chair

(Chair slides under Stand.)

Only $6.50

$1.50 Down, $1 a week.

FREE COUPON

With each purchase of one dollar or over during this week, we will give twenty (20) "S. & H." Stamps in addition to those you receive regularly, if you

Bring This Coupon With You

Lyon-McKinney-Smith Co.

652 Broadway

Dining Chairs.

in all styles and woods, from $1 to $20 each.

The one pictured above is golden oak, worth $2.75.

Our stock of Refrigerators is large, and we guarantee them. All rightly priced from $10 to $45.

LYON-McKINNEY-SMITH CO.

652 So. Broadway—Opposite Bullocks—At Seventh St.

FOR POSTERITY.

THE "FINISH" OF JEFFRIES IN EVERLASTING BRONZE.

Mme. Delilah Patty Wesener, Sculptress, at Work.
...w is "Young Sandow," who is posing for her clay representation of the recent pink-tea climax at Reno.

A bungalow studio far up in the ...ndale hills, a promised master-...ce is in the making, with a ge... from Chicago at the helm. The ...ct is the "Downfall of Jeffries." ... the sculptress is Mme. Delilah ... Wesener, who is not only ac-...ted a thorough artist in oil and ... branches of painting, along with ... sculpture, but at one time made ...me for herself in grand opera. ...lame" Delilah Patty was well ...n in the East, where she sang ... difficult roles in all the standard ..., although only 18 years old.

...e. Wesener came to Los An... to have a long rest, but could ...e idle, so she has been working ... group of eleven figures, portraying ...oln's "Inspiration to Free the ...," which is yet far from com...d. At the recent finish of Jef... by Johnson, she conceived the ... of making a figure of the knock-...blow, and started it immediately. ... three weeks of steady work the ... has begun to take the shape that ...modeler wants, and a few of the ...tive lines of that great figure after ...t are brought out wonderfully. ...course, the clay is nowhere near ...pletion." Mme. Wesener said ...rday, "but you can at least tell ... it is going to be. Some of the ...g lines in the back are pretty ...finished." Then indicating her mod...who is "Young Sandow," she said: ... I am so fortunate as to have Mr. ...low, for he has such a good back; ...know, in Chicago he is considered ...of the best. He is so well propor...d, and has posed for some great ...le, so I am glad to get him for ... group, for such the statue is to ...before it is completed." She then ... on to tell how she studied at the ...Institute in Chicago, where San... was one of the models, posing for ... figures for Lorado Taft, which ... been on exhibition there for ten ... Every day she and "Sandow" ... in the studio about six hours, ... the clay creation is expected to ...nce more rapidly now, the tear-...down stage having been passed, ... the time being devoted to muscles ... shadow.

...e. Wesener lives at the studio ... her niece, and "Sandow," who ... be near while the work is in ...ress, has a tent on the grounds, ... property of Charles W. Young. ... lives close by in a large old-...ioned house, gabled and ingle-...ed, known as the "Castle Crag." ... is an ideal place for such work, ...an ideal work for such a place.

Mme. Wesener is unassuming in the extreme, and simple in her tastes and mode of living, taking no time from her modeling for anything. She is a picturesque figure herself, with her bright yellow hair hanging in two thick braids, Marguerite fashion, down below her waist, and tossed carelessly over her shoulder whenever they get in her way. Working every minute as she chatted with her callers, the Madame presented the picture of the artist unconscious, and occasionally some small remark would show what might be expected of her should anything go wrong with her work or surroundings, as once when she requested her model to move for a moment because the light was changing, and she would have to shift his pedestal. In rearranging the dais he threw the blanket over it with the red side up. Immediately she covered her face with her hands. "Oh, no, Joseph, not the red one," she cried. "Not that it would make any difference, she apologized, "but I just can't work with red in sight." The gray side of the rug was put out and peace was restored. "It is the artistic temperament," was the explanation, that also accounting for her refusing a moment later to come into the next room, at the call of her niece, saying "I can't!" very decidedly, and she didn't go, either.

The statue is strong and truthful, even in its unfinished state, though the head and features do not bear a striking resemblance to Jeffries, because they are not yet worked out. It is Mme. Wesener's intention to add the figure of Johnson after this one has been cast in bronze. She will use the same model, she says, and where this figure displays complete dejection and utter defeat, with every muscle weary and drooping, the other form will display the taut and ready appearance of the black victor, warlike and exultant, waiting poised and prepared to administer another bow if necessary.

"However, that will come later," she said. "This one must be cast in bronze first, and then the other can be added without danger to this one."

The great hands drop as if weighted, the head hangs weary and inexpressibly sad, and the face in the crude is the picture of despair. The creative genius is evidently very strong, and is tireless as well, for if her model were able to stand the strain Mme. Wesener would never leave the studio during her waking hours. As it is, she is busy every moment putting the last touches on some sharp joint, or hollow in the flesh of the fighter. To her the statue is real, and she forgets herself in the pride of being able to bring such a thing out of a common lump of clay.

DISCOURAGED?

...OME DIRECTORS DON'T QUALIFY.

...L TO SUBSCRIBE TO PANAMA EXPOSITION.

...elve Are Dropped by New Or...na Company and New Men Are ...osen to Take Their Places—Com...ittee Refutes Statement That Poli...s Dominate the Organization.

...BY DIRECT WIRE TO THE TIMES.]

...EW ORLEANS, July 30.—[Exclu... Dispatch.] This was a big day ... the Panama Exposition Commit... The Ways and Means Committee, ...hich Col. Charles Janvier is chair..., held a lengthy session and re... statements printed over the ...ntry that the New Orleans Exposi... Company was dominated by ring ...tics.

...e Executive Committee of the ...rld's Panama Exposition Company ...y reported subscriptions to the ...ount of $1,193,000, which, with the ...0,000 bond issue proposed, brings ... total in sight to $5,193,000, leaving ...7,000 of the $7,500,000 exacted by ...gress to insure consideration for the ...osition in New Orleans.

...hairman Janvier of the Ways and ...ns Committee, declared emphatical... that politics does not dominate the ...cutive Committee. Gov. J. Y. San... presided and twelve new direc... were elected to succeed, as many ...esigned because none of them had ing Friday noon. Out of the 100 members, thirty-six were present.

Gov. Sanders, honorary president of the board, presided. Among resolutions adopted was one declaring vacant the positions held by directors who have not qualified by subscribing at least $100 to the exposition fund.

MOVE IN COTTON INDUSTRY.

Hammond and Others Propose to Establish Warehouses in All Parts of the Belt—Big Saving.

[BY DIRECT WIRE TO THE TIMES.]

GLOUSTER (Mass.) July 30.—[Exclusive Dispatch.] At John Hays Hammond's home in this city yesterday, there was a conference having for its purpose a revolution in the cotton industry in the United States. Mr. Hammond, Daniel J. Sully, a New York cotton operator, and Scott Dalgleish of Cairo, Egypt, a representative of the Hirsch syndicate of London, were present. Sully and Dalgleish arrived in Boston yesterday, after a tour of the Southern States, and consulted with prominent cotton men relative to the proposed scheme.

Briefly, the proposition is to establish warehouses in all parts of the cotton belt, as well as in the manufacturing centers, for the storing of the cotton crop, so that, instead of selling it from hand to mouth, as has been the practice heretofore, it will be marketed through the entire year when wanted.

It is believed that economies will be effected in the marketing of the cotton which will result in the saving of not less than $50,000,000 a year.

It is expected that it will take probably five years to put the plan into operation. At the outset the General Cotton Securities Company will have a capital of $5,000,000.

Famous Shoes at Sacrifice Prices!

LIVE-WIRE METHODS: NO DEAD ISSUES

We sell only shoes of KNOWN QUALITY and STANDARD MAKES, and we persist in selling such shoes at lower prices than those dictated by the manufacturers. Accepting the newcomer's obligation to discount the best offerings in older houses, we don't expect to pry customers away from stores at which they have been accustomed to trading unless we use unusual inducements as a crowbar. But, with honest comparisons, patronage falls our way.

Many shoe stores are practically morgues; fortunes represented by dead stock. If half of a stock of shoes is dead the owner must make big enough profits on the active half to cover all expense of doing business. On this basis scores of large shoe concerns spend all their energy in paying rent to the landlord and interest to the bank.

Our present offerings will make the many "sensational sales" and "phenomenal sacrifices"—which have been flashed on the commercial canvas this season by "fancy price" shoe stores—appear like museums of ancient shoe-making. To describe our assortments would necessitate a summing up of the whole program of shoe fashion for the COMING season. All shoes fitted—exchanged—or money refunded at any time.

Nearly every pair of shoes in this attractive offering has been received within the past two weeks. No store in the city can present a better exposition of reputable shoemaking or more fashionable models.

FOR WOMEN—All of the ultra-fashionable short vamp effects in button and lace boots; exclusive patterns in oxfords and pumps, with or without straps. Suitable for walking or dress wear—all leathers.

FOR MEN—High or low cut shoes in patent, tan and dull leathers—in a variety of new toe shapes and patterns which defies competition. Many of the best known makes in the shoe world.

$4, $5 and $6 Values

$2.95

Here is an opportunity to secure genuine shoe bargains, without accepting questionable quality or obsolete style. It's the biggest round-up of reputable shoes for men and women ever offered at "less than cost of manufacture" prices. These are shoes which we were fortunate enough to pick up at practically our own price, and are willing to sell them on the same discounted basis.

FOR MEN AND WOMEN—To go into details would mean to catalogue the longest conceivable range of shoe style. While mostly short lines, they include all sizes in so many different designs of boots, oxfords and pumps—that any reasonable man or woman can be pleased satisfactorily.

$3.50 and $4.00 Values

$1.95

This big lot will illustrate our method of constantly keeping a clean stock. Just as soon as any of our lines of shoes are sold down to a few pairs, we class them as odds-and-ends, and offer them at a price which means MOVE. See this peremptory edition on our bargain tables.

FOR WOMEN—Button and lace boots; oxfords, in button, lace or ribbon patterns; pumps and fancy slippers. All leathers—many shapes—hundreds of pairs of as good quality as any shoes you ever saw or any store ever sold.

$3.00 to $5.00 Values

95c

FOR MISSES AND CHILDREN AND BOYS—We offer almost an unrestricted choice of our entire juvenile stock at 95c. Our object is to attract the parents' attention and thus win the whole family's trade. Best makes—high and low cut shoes, pumps and slippers in all leathers. Educator shapes and Scuffer models well represented.

$1.50 to $2.50 Values

95c

The "BROCKTON" has reached popular favor at a rapid pace. Traveling over new roads, without precedent as a guide, our aim is to establish BIG-VALUE standards which will attract the people on sight. QUALITY SHOES at ROCK-BOTTOM PRICES.

Brockton Shoe Store

QUALITY SHOES

445 So BROADWAY

AUGUST DATES

—FOR—

Eastern Excursions

August 1-2-3-4-13-14-16
-17-18-22-23-24
Return Limit Oct. 31st

SALT LAKE ROUTE

Low Fares for Vacation Trips--Denver, Chicago, St. Louis, New York and Other Points.

Good On Los Angeles Limited

Full particulars at 601 So. Spring St., Los Angeles, and 86 E. Colorado St., Pasadena

BRADFORD'S BREAD
THE CLEANEST BREAD SOLD IN LOS ANGELES

Corona Del Mar
"Crown of the Sea"
Lots $750 to $2000
Special Inducements to Homebuilders
Geo. E. Hart & Co.
517 Grosse Bldg.
Main 1750 Home F5214

A Panama Acre
Southwest, for price of near-by lots. $650 and up. Easy terms, 6 per cent. interest. See McGRATH & KILPOLL With STRONG & DICKINSON, 147 South Broadway.

IF YOU DON'T BUY YOUR
SHOES
At "The Plymouth"
You Don't Buy Your Shoes RIGHT
452 South Spring

LOS ANGELES LIMITED — THREE DAYS TO CHICAGO

I WILL GIVE
IF I FAIL TO CURE ANY
I TREAT BEFORE IT
WITHOUT HOPE OF
A VEGETABLE PLAS
NO PAY UNTIL CURED
5000 CURES DURING
People you see on
talk with, Judge
Doctors and
WRITTEN GUARANTEE
Cases never FAIL
until the LAST STAGE
Any Tumor, Ulcer
Sores on the Face
Body's Infected
Old Sore Spots
with
and other
30 YEARS
CANCER IN
ERADICATED
PROVES FATAL
DR. & MRS.
MAIL THIS TO

REFORESTATION.

TONS OF PINE TREE SEEDS.

MAGNITUDE OF WORK DONE ON FOREST RESERVES.

Supervisor Gives Out Interesting Information Concerning Gathering and Planting Millions of Seeds in the National Domain—What Is Done in the Vicinity of Los Angeles.

...n one tramps over the mountains ... his vacation trips, he soon learns ... look with tender interest upon the ...nty-growing young pine tree, just ...ing its head up among the sur...ding undergrowth, at some favor... point along the trail. Realizing ... it has been planted there by the ...est Service, he is at once stag... by the vastness of the under...ing.

...ore idea of the scope of the re...station work that is being pushed ...ughout the United States may be ... from a statement given out by ...rvisor Charlton yesterday to the ... that ten tons of tree seeds will ...ed this year on the national for..., the information coming from the ...ultural Department.

...t takes a lot of seeds to make a ..., as for instance, the seed of the ... pine will average about 125,000 ... to the pound. The seeds of the ...ern yellow pine, the tree most ...ively planted throughout the ...al forest reserves, will run about ... to the pound. Altogether, the ...ber of seeds to be used this year ...unt perhaps 250,000,000 single ...

...Every seed meant a suitable forest ..., it would not take long to stock ... great reserves with a fine young ...th, but so many of the seeds do ...t germinate that the result is quite ...ent. The seed is sown in three ..., preferably at the place the ...s are to stand—broadcast, or in ...spots or with a corn planter. The ...rnment figures that it has at... a satisfactory result, if from ...ld of 10,000 yellow pine seeds, it ...ures 4000 three-year-old trans...

...s are now twenty-four national ...nurseries, with an annual ca... of over 8,000,000 seedlings, but ...e many old burns on the for...ves that need restocking, and ...icker and cheaper method than ...ial planting of nursery-grown ...s needed. Therefore the for... are making experiments on a ...ale, with different methods of ...sowing and planting, and most ...seed obtained last year is being ...n that way.

...broadcasting has been found to give ...sults in some regions, but one ...t formidable drawbacks to ...eam is the extent to which the ...ay be consumed by birds and ... If the season happens to be ... which food for these animals ..., the loss is very heavy. The ... of controlling the animal ...s as field mice, ground squir..., gophers, which eat the seeds, ...rabbits, which are altogether ...d of the little seedling trees ...ves, is receiving much attention ... Biological Survey experts. ... of the ten tons of seed to be ...this year has been gathered by ... engaged in the Forest Serv... other kinds have been bought. ...ther the seed, parties of three ...men work together, and where ...ing is in progress the collectors ... the sawyers and take the cones ... from the felled trees. ...anding timber, the task is much ...uous, as the men must often ...tall poles and pull the cones ... branches as best they can. ...e cones are on the extremi... beyond the reach of the hand, ...shears are used. The cones ...ed to the ground, and after...thered into sacks, to be car... central point for treatment. ... cases the cones are spread ... sheets in the sun, when they ... the seeds drop out. In other ...cial heat is resorted to, the ... placed in screen-bottomed ... the cones open, the ... fall out, and are after...nted from the dirt by a ...mill. The original way was ... the seeds from the cones ..., but this was slow, and at ...time a sore trial to the fin... to the pickers.

...Charlton and his men are ... the Angeles Reserve in splen... condition. The frightful and al... invasions trails of the past ...generally given way to well-made ... easier grades. Many young ... are to be seen growing in ...tered nooks along the trails, ... there is shelter from the sun ...ight show of moisture.

PLEAD POVERTY.

Federal Prisoners Take Advantage Provision for Those Who Can't Pay Fines.

...ring to take oath that they ...ers to remaining two months ... jail, four Federal prisoners ... petitioned United States ... Williams to release ...

...Federal laws are kind to per... are without worldly goods. ... a provision that offenders ...not pay their fines can be re... after having served thirty ... they are willing to swear that ... penniless. The man who has ... and is not willing to give it ... a fine, cannot take advantage ...statute.

...petitioners are Ed O'Neil, Al... ...ninger, Henry Mathews and ...ogemire. Three months ago ...ded guilty to charges of hav... ...ated liquor to Indians. They ... $100 each and sentenced to ... days in jail. ... was released yesterday, after ... before the commissioner. ...able organization has taken ...est in his case, and has pro... ...work for him. The others will ... a hearing tomorrow.

...ST FOR CONVENTION.

...to Atlanta Meeting of Odd ...ws from Local Lodge to Urge Los Angeles.

...J. Jones, a prominent local Odd ... will attend the convention of ... in Atlanta next month, to ... delegates to select Los An... as the next meeting place.

...the instance of Los Angeles ... No. 26, I.O.O.F., there will be a ... of Odd Fellows' Hall this ... to talk over plans for secur... convention here. If Los An... is selected for 1911, she will ... for the year after.

...NTS TRAVEL FAST.

...and Mrs. Flint of Los An... are fast travelling on their ... across the Atlantic, ac... word received in this city ... ing from Copenhagen. ... friend here, George T. ...ersly customs collector ... Angeles district, says that ... Wilhelm II ran 566 ...nautical hours. July 19. ... to be a record never made ... the North German ... Lloyds and ...

REFORESTATION.

TONS OF PINE TREE SEEDS.

SCOPE OF WORK DONE ON FOREST RESERVES.

Forester Gives Out Interesting Information Concerning Gathering and Planting Millions of Seeds in the National Domain—What Is Being Done in the Vicinity of Los Angeles.

As he tramps over the mountains on vacation trips, he soon learns to look with tender interest upon the sturdy, ever-growing young pine tree, just raising its head up among the surrounding undergrowth, at some favorable point along the trail. Realizing that it has been planted there by the Forest Service, he is at once staggered by the vastness of the undertaking.

Some idea of the scope of the reforestation work that is being pushed throughout the United States may be gained from a statement given out by Forester Charlton yesterday to the effect that ten tons of tree seeds will be sown this year on the national forests. This information coming from the Agricultural Department.

To make a lot of seeds to make a ton, for instance, the seed of the yellow pine will average about 125,000 to the pound. The seeds of the sugar pine, the tree most widely planted throughout the national forest reserves, will run about 9,000 to the pound. Altogether, the number of seeds to be used this year will run perhaps 200,000,000 single seeds.

Every seed meant a suitable forest tree. It would not take long to stock the forest reserves with a fine young growth, but so many of the seeds do not germinate that the result is quite small. The seed is sown in three rows preferably at the place the trees are to stand—broadcast, or in drills with a corn planter. The records figures that it has attained satisfactory result, if from each of 10,000 yellow pine seeds, it takes 4,000 three-year-old transplants.

The new twenty-four national forests, with an annual capacity of over 5,000,000 seedlings, but with many old burns on the forests that need restocking, and another and cheaper method than the planting of nursery-grown seedlings needed. Therefore the forester is making experiments on a large scale, with different methods of sowing and planting, and most successful obtained last year is being followed that way.

Broadcasting has been found to give good results in some regions, but one of the most formidable drawbacks to it is the extent to which the seed may be consumed by birds and rodents if the season happens to be one in which food for these animals is scarce the loss is very heavy. The method of controlling the animal pests, such as field mice, ground squirrels and gophers, which eat the seeds, and rabbits, which are altogether fond of the little seedling trees when there is receiving much attention from Biological Survey experts.

Of the ten tons of seed to be sown this year has been gathered by men engaged in the Forest Service, other kinds have been bought. To gather the seed, parties of three men work together, and where the work is in progress. The collectors climb the trees and take the cones from the felled trees. In standing timber, the task is much more difficult, as the men must often climb trees and pull the cones from the branches as best they can. When the cones are on the extremities of the branches, beyond the reach of the hand, pruning hooks are used. The cones are then thrown to the ground, and afterward put into sacks, to be carried to a central point for treatment.

Sometimes the cones are spread on sheets in the sun, when they open and the seeds drop out. In other cases artificial heat is resorted to, the cones being placed in screen-bottomed trays. When the cones open, the seeds fall out, and are afterward separated from the dirt by a fanning mill. The original way was to extract the seeds from the cones by hand, but this was slow, and at the same time a sore trial to the fingers of the pickers.

Forester Charlton and his men are now in the Angeles Reserve in splendid condition. The frightful and almost incurable traits of the past have entirely given way to well-made trails of easier grades. Many young trees are to be seen growing in the secluded nooks along the trails, which there is shelter from the sun and a slight show of moisture.

Special Offerings — Barker Bros ESTABLISHED 1880 — News of the Store

Largest Assortments in All Lines— PUBLISHED IN THE INTEREST OF ARTISTIC AND ECONOMICAL HOME-FURNISHING —Lowest Prices Always—Best Terms.

A Week of Special Selling in Dining Room Furniture Sampl

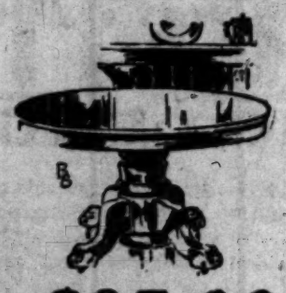

$27.00

For this $36.00 high grade selected quarter-sawed golden oak dining table; 54-inch top, 10-ft. extension; a value which we believe is about the best we have ever offered in a table of this high quality character.

—Tables, Chairs, Buffets, China Cases, Serving Tables, Etc.
—All Woods
10 to 33⅓ Per Cent. Reductions This Week

—Tomorrow we shall begin a one-week special clearance and stock re-adjustment in our dining-room department, which, in importance, may well be considered one of the most noteworthy of the several mid-summer special sales which we have featured during the past few weeks. From our special stock of dining-room furniture we have selected for this special occasion upwards of 100 samples, embracing dining tables, buffets, china cases, dining chairs, serving tables, breakfast tables, dinner wagons, serving trays, sideboards, etc., which include practically a complete representation of all the popular woods—mahogany, fumed oak and golden oak.

—In most cases these offerings are pieces of which we have limited quantity—of some, perhaps only one of a kind—but owing to the extraordinary business which we have enjoyed and which has kept our stock constantly fresh and new, every article, without exception, is of thoroughly up-to-date style and recent design, and is, therefore, thoroughly desirable in every respect. The assortment is one which we are sure will prove very inviting and most satisfactory to all who contemplate the buying of dining-room furniture, and the savings in cost will be generous enough in every case to please all who come.

—We are only able to show, in our announcement today, illustrations of a few of the pieces and to describe but a part of the others. They are merely intended to give a hint of the extraordinary values which will prevail. The best way, if you have a single need in this direction, will be to come and look the many specially priced pieces carefully over.

—Sideboards, Breakfast Tables, Serving Trays, Etc.
—All Grades
10 to 33⅓ Per Cent. Reductions This Week

$7.50

For this $10.00 Solid Mahogany Chair, a splendid Colonial rush seat, a really beautiful and a value which can seldom be duplicated.

$16.50 Arm Chair to match, during this clearance,—$12.

$56

For this $84.00 Golden Oak Buffet—one of the handsomest pieces we have upon our floor—a true Colonial reproduction, base 50x22 inches.

$30

For this $45.00 fumed oak mission dining table—48-inch top, 10 ft. extension. One of the best high grade Michigan makes.

$24

For this $33.00 Fumed Oak Mission China Case—44 inches wide, 54 inches high.

$4.75

For this high grade dining chair—built of selected quarter-sawed golden oak, with full box seat and best grade leather; a pure colonial copy; the equal of any $8.00 chair on our floor.

$12.00 arm chair to match dining chair, special at $8.00

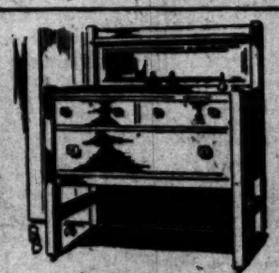

$30

For this $42.00 Fumed Oak Mission Style Buffet—reproduction of a Stickley pattern; size 48x20 inches.

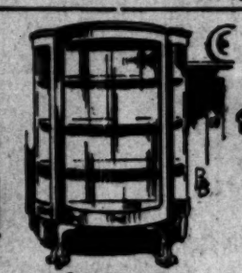

$28

For $37.50 Golden Oak China Case—selected quarter-sawed Oak and a production from one of the very best factories; one-third mirror back; 60 inches high, 34 inches wide.

$99

For this $148.00 Beautiful Mahogany Dining Table—handsome Colonial design, beautiful Crotch Mahogany veneer base, 54 inches wide, 8 ft. extension.

China Cases

Reg. Price.	Sale Price.
—$130.00 Mahogany China Case	$95.00
—$120.00 Mahogany China Case	$80.00
—$27.50 Golden Oak China Case	$20.00
—$17.00 Golden Oak China Case	$12.75
—$80.00 Golden Oak China Case	$60.00
—$34.00 Fumed Oak China Case	$25.00
—$19.00 Fumed Oak China Case	$14.75
—$47.50 Fumed Oak China Case	$35.00

Dining Tables

—$170 Mahogany Dining Table	$113.00
—$135 Mahogany Dining Table	$108.00
—$57.00 Mahogany Dining Table	$ 45.00
—$38.00 Golden Oak Dining Table	$ 32.00
—$18.50 Golden Oak Dining Table	$ 13.75
—$42.00 Golden Oak Dining Table	$ 35.00
—$57.00 Fumed Oak Dining Table	$ 40.00
—$45.00 Fumed Oak Dining Table	$ 36.00
—$16.50 Fumed Oak Dining Table	$ 12.75

Buffets

—$52.00 Golden Oak Buffet	$42.00
—$30.00 Golden Oak Buffet	$23.00
—$44.00 Fumed Oak Buffet	$33.00
—$34.00 Fumed Oak Buffet	$26.00
—$25.00 Fumed Oak Buffet	$18.00

$117

For this $175.00 mahogany buffet—an excellent colonial reproduction; beautiful crotch mahogany, glass knobs, base 60x24 inches. A piece of highest possible quality.

$9.00

For this $13.50 beautiful mahogany serving tray—with Sheritan inlay lines and sunburst design in center, size of tray 26x16 inches.

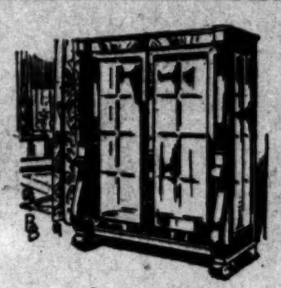

$106

For this $160.00 mahogany China case—a most faithful colonial copy, built by one of the best Grand Rapids factories, size 48 inches wide, 60 inches high.

$6.25

For this $9.50 fumed oak mission dining chair—full box construction, brown Spanish leather seat; a beautiful Arts & Craft's design.

$15.00 arm chair to match dining chair just described, special at $10.00.

Serving Ta

Reg. Price.	
—$55.00 Mahogany Serving T	
—$35.00 Mahogany Serving T	
—$13.00 Golden Oak Serving Table	
—$38.00 Golden Oak Serving Table	
—$26.00 Golden Oak Serving Table	
—$12.00 Fumed Oak Serving Table	
—$14.00 Fumed Oak Serving Table	

Dining Ch

—$ 5.50 Golden Oak Dining	
—$ 2.75 Golden Oak Dining	
—$11.50 Golden Oak Dining	
—$ 2.75 Fumed Oak Dining	
—$ 8.00 Fumed Oak Dining	
—$ 6.00 Fumed Oak Dining	
—$18.50 Solid Mahogany Chair	
—$14.00 Solid Mahogany Chair	
—$ 8.50 Solid Mahogany Chair	

Buffets

—$185.00 Mahogany Buffet	
—$160.00 Mahogany Buffet	
—$ 50.00 Mahogany Buffet	
—$ 32.00 Golden Oak Buffe	

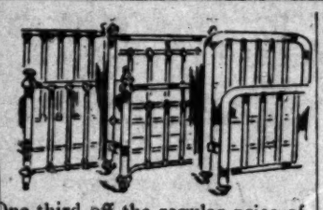

—Hotel Keepers, Apartment and Boarding House Managers—Important!

One-third off the regular price of about one dozen patterns in Iron Beds in cream and gold and Vernis Martin finish, some in full size, others in three-quarter size. Values selling regularly at $4.50 to $15.00. That is the story in a few words, which should interest you if you intend to purchase an Iron bed tomorrow. These are patterns, which we have selected for quick clearance, because we have no reserve stock and the supply is limited to the samples upon our floor. We make this reduction in line with our general mid-summer stock re-adjustment in preparation for the arrival of new fall goods, which will demand all the space we can find for them. Such a reduction as this from our usual low prices make an inducement that you hardly can afford to overlook.

—hotelkeepers, apartment house managers and those having boarding-houses will find it to their advantage to buy their linens and bedding through our wholesale department devoted to this class of goods. We are in a position to undersell any firm on the Pacific Coast in this line. We buy direct from the mills, take advantage of the lowest prices of the year and by reason of the large hotel contracts, which we handle, are able to buy in quantities not possible with other houses and at prices which only a few of the largest jobbers in the United States obtain. We shall be pleased to submit estimates, or to figure upon wholesale contracts of any size, in this line—large or small. As a special offering from this department, we call attention to the following prices:

—(these prices apply to orders of not less than dozen quantities in any article and only to wholesale trade.)

—Three-yard Egyptian Net Lace Curtains, special per pair.....$1.35
—Full size Blankets, very fine, special per pair $2.30
—Full size Comforts, one entire sheet of cotton, silkoline both sides, knotted or quilted, special each $1.40
—All-linen Toweling, usual 12½c quality, special a yard—(by the bolt only) 7½c
—Bath Mats, fast colors, very heavy quality, usual $1.00 value, special each 60c
—Hemstitched Towels, large size, usual $2.00 values, special a dozen $1.50
—All-linen Imported Towel—large size, usual $3.50 value, special a dozen $2.50

—Fumed Oak Mission Arm Rocker, as illustrated here—full box construction, frame put together in a most substantial manner with screws, making it practically indestructible; seat of excellent quality Spanish leatherette; an inviting and comfortable rocker and one of the greatest rocker bargains we have ever featured—a genuine bargain in the utmost meaning of the word. Special Monday at $3.75

—$38.00 Mahogany Dresser—Colonial pattern, oval French plate bevel mirror, special Monday $27.00

—$22.50 Birdseye Maple Dresser—Swell top drawer, wood knobs, 18x30-inch French plate bevel mirror, special Monday $18.00

—$17.50 Golden Oak Dresser—French Plate bevel mirror, special Monday $14.00

$7.25 Reed Folding Go-C justable back and fo substantial running g ber tires, special Mo $5.90.

$17.50 English Perambulator — The luxurious style, with English coach springs, large reversible hood and rubber tires. Rich dark maroon coach-enamel body. Special Monday, $14.75.

—the Refrigerators for Real Economy

—A poor Refrigerator is an absolute extravagance. From the first day when you begin to put ice in it you are compelled to purchase an unnecessary amount as compared to that which will be required for a first-class Refrigerator such as a Leonard or Grand Rapids. The saving of ice in these makes will eventually pay for them, as compared with the ordinary kind. Then, too, there is the sanitary feature for which the Leonard and Grand Rapids makes are famous. It will pay to buy the Refrigerator at Barker Bros. for, with our large business in this line, we can afford to sell at prices as low or lower in some cases than asked elsewhere for makes of unknown quality. Note the three specials for Monday:

—$28.50 Golden Oak Refrigerator—the famous Grand Rapids make, as shown here in picture. Large size, ice capacity 100 lbs., special Monday, $23.50.

—$10.50 Golden Oak Refrigerator—single door style, ice capacity 35 lbs.; not a Leonard make, but one of the best small size popular price makes; special Monday, $8.75.

—$14.50 Golden Oak Ice Chest as shown in picture here—36 inches wide, ice capacity 75 lbs., a good practical size for the average family, special Monday, $10.50.

—Couch Covers—Portieres Special Monday Sale

—In addition to the generally inviting character of our immense and varied line of draperies, decorative materials and upholstery fabrics, which is easily the most complete, up-to-date and most satisfactory in the city, we call particular attention to the special offerings which we feaure, frequently, in various goods. These special offerings are worthy of more than ordinary attention, as we aim, in every case, to feature goods which are in every way desirable and attractive and at prices that will well repay to respond to our announcements. Two specially meritorious items for tomorrow—

—Eleven styles in new couch covers, double faced tapestries, in Oriental colorings, both small and large designs—particularly suitable for use in Mission style rooms, specially priced as follows:

$2.00 Couch Covers, Monday special at $1.50
$3.00 Couch Covers, Monday special at $2.25
$5.00 Couch Covers, Monday special at $3.90
$6.00 Couch Covers, Monday special at $4.00
$8.25 Couch Covers, Monday special at $5.50

—Fifteen styles in handsome new portieres, tapestries and double faced armures, some with cord edge, some with galoons; a variety including all the leading shades from light rose to deep red, browns, greens, etc. Priced as follows:

$5.00 Portieres, Monday special, per pair $3.45
$7.50 Portieres, Monday special, per pair $5.00
$9.00 Portieres, Monday special, per pair $6.50
$10.00 Portieres, Monday special, per pair $6.75
$15.00 Portieres, Monday special, per pair $11.00

—Demonstration Vulcan Gas Hot-Water Heater in Our Window This Week

—Undoubtedly the two most important kitchen questions are those relating to the facilities for cooking, and the hot water supply. The solution of both questions will be found at Barker Bros., and this coming week, we propose to give a practical demonstration particularly of the Hot Water Heaters, in our windows. A Vulcan Gas Water Heater attached to your kitchen boiler will supply, at most trifling cost, all the hot water needed for all household purposes. This heater is absolutely safe, simple in its construction and operation, substantial and durable in quality. It is, without question, the best Hot Wat sold in Los Angeles today. It is easily installed, occupies but li and is extremely moderate in cost. Prices range from $18 to $20— to size and style—including installation and connection anywher the limits of our delivery system. Notice the display in our win week and if you are interested in this subject, be sure to visit and see this heater in actual operation.

—In our household department will be found not only the fu Gas Ranges and Gas Water Heaters, but also a complete stock mous Universal Steel Ranges for wood or coal; also a complete enamel ware, granite ware, table ware and other utensils for the

—Special Values—Living Room Rockers

—$6.50 Golden Oak Arm Rocker—Colonial panel in back, special Monday $4.75
—$11.50 Golden Oak Arm Rocker—leather spring seat, special Monday $8.50
—$5.00 Mahogany Finish Arm Rocker—wood seat, high back. Special .$4.00
—$31.00 Fumed Oak Mission High Back Rocker—tufted loose cushion seat and back, a very easy rocker, special Monday $23.00

—Special Values—Dressing Tables

—$21.00 Golden Oak Dressing Table—French plate bevel mirror, special Monday $14.00
—$31.00 Mahogany Dressing Table—an excellent Colonial copy, special Monday $22.00
—$12.00 Birdseye Maple Dressing Table—oval French plate bevel mirror, special Monday $9.75
—Mahogany or Golden Oak Dressing Table—Same style as birdseye maple Dressing Table, just described, special Monday $9.75

—Special Values—Superior Mattress

—35-Lb. Gray Hair Mattress—best quality hair tick; a mattress made in our own shops, and fully guaranteed in quality and workmanship, special Monday $14.00

—35-Lb. All-Cotton M good quality ticking, guaranteed make, spec Monday .....

ent as a guide, our ai
BOTTOM PRICES.
tore

ES
ES!
SSUES
ing such shoes a
gation to discoun
which they hav
honest compar
half of a stock
onse of doing bus
the landlord an
sacrifices"—whic
s—appear like m
ng up of the who
nfunded at any tim

I WILL GIVE
IF I FAIL TO CURE ANY CASE I TREAT BEFORE IT PROGRESSES WITHOUT KNIFE OR PAIN. A VEGETABLE PLASTER. NO PAY UNTIL CURED. 8000 CURES PROOF TO People you can see and talk with. Judges, Lawyers, Doctors and Ministers. WRITTEN GUARANTEE. Cancer never PAINS until the LAST STAGE. Any Tumor, Lump or Sore on the Lip, Face or Body Months to Cure. 130 Page Book Free. Home Treatment. Hundreds cured after others failed. 36 YEARS CURING CANCER IN WOMAN. REQUIRES A SMALL Lump, and IS ALWAYS PAINFUL. QUICK PROVES FATAL. CUTTING DR. & MRS. DR. CHAMBERLAIN Managers of U. S. Cancer Cure, Limited 745 AND 747 S. MAIN ST., LOS ANGELES MAIL THIS TO SOMEONE

'S
AD
LES
ar

AY

SHOES FOR

HOLLAND

AGO

PLEAD POVERTY.

Federal Prisoners Take Advantage of Provision for Those Who Can't Pay Fines.

Word to take with that they have to remaining two months in jail, four Federal prisoners have petitioned United States Judge Williams to release them.

Federal laws are kind to persons who without worldly goods. There is a provision that offenders may pay their fines can be released after having served thirty days. They are willing to swear that they are paupers. The man who has money is not willing to give it up, and cannot take advantage of the law.

The petitioners are Ed O'Neil, Al-bert Hoover, Henry Mathews and Frank Parks. Three months ago they were guilty to charges of having liquor to Indians. They were fined each and sentenced to ninety days in jail.

They were released yesterday, after appearing before the commissioner. The organization has taken an interest in his case, and has provided for him. The others will be released tomorrow.

FOR CONVENTION.

Delegates Meeting of Odd Fellows from Local Lodge to Attend Los Angeles.

Preparations, a prominent local Odd Fellow, attend the convention of Odd Fellows in Atlanta next month, to arrange to select Los Angeles as the next meeting place.

Delegates of Los Angeles Lodge No. 70, I. O. O. F., there will be a meeting at Odd Fellows' Hall this evening to discuss plans for securing the convention here. If Los Angeles is selected for 1911, she will be host for the year after.

HAVE TRAVEL FAST.

Mr. and Mrs. Flint of Los Angeles, who are traveling on their wedding journey, passed the Atlantic, according to word received in this city yesterday from Copenhagen Denmark. Mr. Flint, a customs collector in this district, says that Kaiser Wilhelm II ran 566 miles in 10 hours. July 10. A record never made by any North German

POCKETS AFFECTED.

AYERS INTERESTED IN THESE STATE CANDIDACIES.

ll Serve from the South on State Board of Equalization—Who Be State Controller?

e two candidates for spe- nation on the regular Re- ticket for offices of impo- residents of this section of ne is Frank Mattison of who is running for State nd the other is Brinton y of this city, candidate

B. Gregory

es, candidate for Republi- nation as member of the d of Equalization.

of the State Board of

xperience that the prop- of this county have had ily members of the State alization, voters are mak- investigation of the pres- s for the position. McEl- idate on the Link-Rooster d the white feather when nt of this county was r cent. without warrant, of the San Francisco con-

the only local man who s for the position on the gory, who has been tax Title Insurance and Trust the past twelve years. has put him in touch lues and assessments. State Board of Equaliza- this end of the State last ed the valuation of four- (that of Los Angeles be- nt.) public sentiment was hange on the State Board matter of necessity. Tax- xious because they real- board, which is seldom cept during the annual mbers, has the power to ly injure this southern

was born in Kansas in e with his family to Los ty in 1884. He was edu- public schools at Sierra afterward attended the Southern California. minent Mason and has al- straight-out Republican He has been indorsed by rs, real estate men, prop- and taxpayers in the city In addition to this sup- as received enthusiastic housands of loyal Repub- licans who live in the counties comprising this district.

Frank Mattison, who was appointed State Controller by Gov. Gillett, only to be plunged into a tedious and expensive litigation with a Link-Rooster hold-over (by treachery,) is now before the voters on his merits.

While he is receiving hearty assurances of support in the north, he is especially welcome as a regular Republican candidate in Southern California for his record when a member of the State Board of Equalization is remembered here.

At a time when the entire board was trying to boost the assessment of this county, Mattison was the only member to fight for this section. Through his efforts he succeeded at that time in getting the proposed advance abandoned. But last year when the sole member from the southern end of the State was doing nothing to serve the interests of his constituency, the State Board raised our valuation atrociously.

The southern member, Jeff McElvaine of San Bernardino, who stood in with the northerners for punishing this end of the State, is now running for re-election on the Lincoln-Roosevelt ticket. Gregory (Republican) is running in opposition and stands the best chance of winning in the primaries.

If Mattison is elected State Controller, he becomes ex-officio member of the State Board of Equalization, and if Gregory is elected to that body, this end of the State will have two determined friends and hard fighters to protest against any further unjust raising of assessments.

This is the first time since Gov. Pardee (Link-Rooster) by a trick succeeded in putting Nye in the place designed for Mattison, that the voters of the State have had an opportunity to testify their indignation at such treachery.

Over the entire State, thousands of Native Sons and regular Republicans

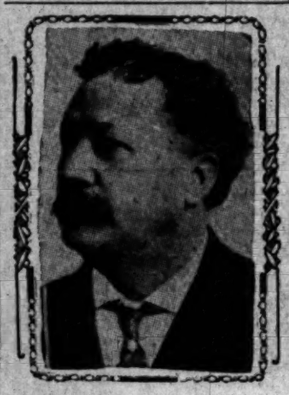

Frank Mattison
of Santa Cruz, candidate for State Controller.

are rallying to the support of Mattison. Inasmuch as he was Gov. Gillett's own choice for the office two years ago the Governor is doing all within his power to land his friend in the office.

Since his retirement from the State Board of Equalization, Mattison has been engaged in the title and abstract business in Santa Cruz county. He has a wife and two grown daughters. He has always been a consistent Republican and a great friend of the old soldiers. He is a member of the Elks and is Past Grand President of the Native Sons of the Golden West.

WHY THEY'RE FOR HIM.

ESSFUL MEN DECLARE FOR PHIL" STANTON'S CANDIDACY.

and influential business fessional men of Los An- not hesitate to give their upporting Phil A. Stanton vernorship, because their sufficient not only unto but to any inquirer who to be shown. The Times the following interviews:

Elder, president of the Investment Company—I hil Stanton is the next California. He comes n end of the State and he with our local conditions. t is a project of import- end of the State and it that the Governor should thy with our enterprises. ther men, who are estim- n who are also aspirants but Mr. Stanton is the n Californian in the race. capable man, a conscien- t citizen and a man of e no desire or intention on the other candidates, thern Californian it must to me that I should sup- n whose interests are are. Mr. Stanton's experi- Legislature is of incalcu- He understands conditions He has the indorsement dent Roosevelt and we nd appreciate his worth. lt is not given to handy ent indorsement of any he is convinced of the iness. We all know that lt gave Mr. Stanton his ement as speaker of the the State of California. Hitchcock—I am glad that nity presents itself that I Phil Stanton for Gover- anton is the kind of man ht to have for Governor. thing about Mr. Stanton nds the respect of men im, and that is his thor- ndence of character. Our to remember that Stan- race track at Arcadia out In every movement that he advancement of the the people of California an active leader. He is broad-minded citizen. He publican and fit in all par- ll the offices of Governor. ustin, architect—I am for all the time. He is an man, a man of his own and a man who the kind of a Governor esire. Everybody that Stanton knows that Phil oard. Nobody ever ques- Stanton's integrity; those miliar with his record in ure are aware of the fact n takes orders from no- ng as we have only one om Southern California we behind him and with our efforts, support him. now that there is such

law—Phil A. Stanton should be the next Governor of the State of California, and he will be if the people of Southern California pay attention to their own interests. Here we have the opportunity of electing a governor from this part of the State and why there should be any hesitancy in uniting upon a man of the caliber of Phil Stanton is something that I cannot understand. Southern California should take advantage of any political opportunity that is presented if for no other reason than a selfish one. It is twelve years since Southern California had a candidate for the Governorship, and our interests are as important as those of any other section. The population of this end of the State is increasing with greater rapidity than that of any other part. The assessable property brought about through the improvement of our people must be reckoned with. The Governor of the State would naturally be in a position to be of service to Southern California as well as to the State at large. There is no objection to Phil Stanton that I have heard of that is worthy of serious consideration. Everybody who knows Phil Stanton knows that he is a clean man, capable and of the right sort of material to be Governor.

O. C. Morgan, manager of the Morgan Oyster Company—Count me for Phil Stanton. I am glad that he entered the race for gubernatorial honors. I am glad that I am going to have a chance to vote for him. I have known Phil Stanton for twenty years. He is one of the finest men that I ever had the pleasure of meeting. There is no need of my saying good things about him because every man who knows him knows what sort of a man he is. They don't make better men than Phil Stanton. As the Governor of this State will be a credit to himself as well as to the rest of us, I am for him, will do all I can for him and hope that he is a winner.

G. W. Van Alstine, real estate broker—I have taken a good deal of interest in the gubernatorial fight because of my acquaintanceship with Phil Stanton. I tell you that it is a downright pleasure for me to know that we have men like Stanton in the game of politics. I know im. I know the kind of a man that he is, and I am glad that we have his kind of men in public life. We have a reputation of standing together and here we have a man whom we can all get together with. He is a Republican but he has never been offensive in his partisanship. His record as a member of the Legislature is exceptionally good. I know that my friends are supporting him and I hope to see him elected.

W. L. Rich, dispatcher Pacific Electric Railway—I do not wish to be mixed up with political affairs but it is true that I am for Phil Stanton for Governor, I have known him for many years. He has been my friend and any time that he is a candidate for any office and I can help him I will do it. I hope that Stanton gets the nomination and I hope that he will be elected.

CUT-OFF PREVENTS DELAY.

Santa Fe Limited Trains Use It and So Are Not Hindered by the Washouts.

Owing to washouts at Cookstown, Ariz., occasioned by a cloudburst in that vicinity, the Santa Fé overlands have been passing over the Parker cutoff the last few days. The break in the track was closed at 11:30 o'clock yesterday morning and trains are now running again on their regular schedule.

Owing to the ease with which trains can be routed by way of the new Parker cutoff, the California Limited was not once delayed while communication on the regular track was broken. The only train seriously delayed was No. 9, which had to double back and therefore reached this city Thursday night some twelve hours late.

ONCE MORE.

WORKS DEFIES PURITY 'LAW.

SANDERS'S OPEN LETTER NAILS SENATORIAL CANDIDATE.

Lawyer Calls John D.'s Attention to Violation of Code in Works's Circular Asking Legislative Candidates to Pledge Themselves as to How They Would Vote If Elected.

LOS ANGELES, July 29, 1910.
Hon. John D. Works,
Los Angeles, Cal.
Dear Sir:

On July 19th, I wrote you while doubting the authorship of a letter, dated July 16th, 1910, bearing your rubber stamp signature, for the reason that I could not then possibly believe that you could have issued so remarkable a political document. However, as I have received from your office a second letter, admitting your authorship of the first one, and again demanding an answer, and, as leaders of the Lincoln-Roosevelt League have emphatically denied and repudiated any responsibility for that first letter, I now know where to lay the blame. Hence if I speak plainly in the reply you insist upon my making, it is only because both letters justly deserve condemnation, not from me alone, but from all men who love fair play, and decline to resort to such methods to bolster up a losing fight.

You state in both letters in question that if I refuse to answer any one or more of the thirteen questions therein propounded, you will consider yourself at liberty to go throughout the 38th Senatorial District, and publicly announce that I have answered any such question or questions in the negative, in utter disregard for the truth in so doing. You are not a voter in that district, in which I am running on the regular Republican ticket against a nominee of the Lincoln-Roosevelt League, groomed and selected by you to oppose me as a Republican State Senator, and where the issue is between that nominee and myself. I therefore consider it an unwarranted assumption of authority on your part, especially in view of the repudiation by your organization. Indeed I am amazed that you have been forced to admit the authorship of that letter of July 16th.

There is not a voter in my district who after reading the ninety-eight words comprising the whole of the direct primary law on the advisory vote for United States Senator, who would have made the mistake you made in asking me whether I would follow the majority vote of the State in casting my vote for a candidate for the United States Senate. As you have made the mistake, I must assume you have not read the single, simple, little paragraph in the direct primary law on that subject.

The Legislature, in its endeavor to answer the demand of the people for statutes to prevent corruption in election, passed what are called the purity of election laws which are to be found in a prominent place in the Criminal Code of this State. I direct your attention to Section 55a of that code, which I submit to the readers of this reply for their consideration. It needs no Court interpretation, it is so plain that it speaks for itself, it reads as follows:

"Section 55a. Any person, either individually or as an officer or member of any committee or association, who solicits or demands of any candidate for the Legislature, Supervisor, school director, or for any legislative body, that he shall vote for or against ANY PARTICULAR BILL OR MEASURE which may come before such body to which he may be elected, and any candidate for any of such offices who signs or gives any pledge that he will vote for or against any particular bill or measure that may be brought before any such body, is guilty of a misdemeanor; and any candidate convicted under the provision of this section is, in addition, disqualified from holding the office to which he may have been elected. The provisions of this section do not apply to any pledge or promise that any such candidate may give to a convention by which he may be nominated for any such office, or to those who sign a certificate for his nomination."

It may also be well in this connection to set forth Section 19 of the same code of the State of California which reads as follows:

"Section 19. Except in cases where a different punishment is prescribed by this code, every offense declared to be a misdemeanor is punishable by imprisonment in a County Jail not exceeding six months, or by a fine not exceeding five hundred dollars, or by both."

These two sections of the Penal Code contain, to my way of thinking, good and sufficient reasons why I should not answer categorically the thirteen questions you propound wherein are are contained the demands for pledges from me. These sections of the code do not inquire into or take in consideration the intention of the person soliciting or the candidate giving the prohibited pledge. They make but two exceptions: The candidate may give a pledge to the convention nominating him or to the voters who under the direct primary law take the place of the convention, and sign his nominating papers. You did not sign a nominating paper for me, neither are you the convention which nominated me, and therefore you do not come within the only two exceptions in the positive, plain, direct statute. I hold you just as liable as any other person would be when you demand in that letter of July 16, signed by you with a rubber stamp, that I shall give you seven separate pledges, and that if I refuse to give you such pledge or pledges in the affirmative, you will feel at liberty to publicly declare, falsely, that I have in each instance given you such a pledge in the negative, thereby committing a crime, and under the provisions of that same law disqualifying myself from taking or holding the office I seek. You cannot escape censure, because if you are the self-chosen apostle of political reform you claim to be you should the more zealously strive to keep yourself free from any taint of suspicion of having violated those laws which are intended to preserve the purity of elections for the office he seeks, and by taking such nomination becomes morally bound to support the regular Republican nominees—a thing you say you will not do. In other words, you are seeking, under false pretenses, the indorsement of a party whose solemn and deliberate vote you will not trust, and whose judgment as to the fitness of its candidates you will not abide by.

Respectfully,
GEORGE L. SANDERS.

SCHOOL SITE OBJECTION.

Property Owners at Beaumont Oppose Choice of Board in Matter of Location.

BEAUMONT, July 30.—Difficulties have arisen over the location of the High School. The Board of Education selected a site between Orange and Magnolia avenues and Sixth and Eighth streets. In order that the board might acquire sufficient land, it became necessary to ask the County Supervisors to vacate Seventh street, which divides these two blocks. The Supervisors authorized the vacation, but a number of property owners have objected and there seems to be some question about its legal sufficiency. Meantime Rufus Jackson, A. L. Ellis and J. G. Donavan, who purchased the Frady tract of 320 acres, 100 acres of which are located within the platted limits, and who are about to subdivide their property, are out with a written proposition to the Board of Education and to the voters by which they offer to donate nine acres centrally located and distant about five minutes' walk from the railroad station, as a site for the High School, provided the Board of Education will locate the building on this site.

This location is on the west side of the town, and is not so central situated as that fixed by the Board, but it possesses one advantage in that the board would save about $3000, the amount necessary to purchase the site selected by it. It also appears that there is some question as to whether or not the board has legally located the present site, and it may be necessary to call an election. To settle the controversy, Trustee William S. White went to Riverside Friday last to consult with the County Superintendent and District Attorney with a view to determining the legal status of the matter. It is hoped that the matter will soon be settled, as the plans prepared by Architect Benton are ready for the contractors.

The proposed building, a $20,000 structure, is greatly needed as the present quarters are overcrowded.

ACRES IN SUBDIVISION.

Surveyors are subdivising the Frady tract of 320 acres. It will be divided into about two hundred town lots and the remainder into five and ten-acre tracts.

R. J. Street of San Diego, formerly of Chicago, who was for more than thirty years cashier of the First National Bank of Chicago, is spending the week in Beaumont visiting his nephew, Kenneth Boulton.

Explained the Phrase.

"Popper," said little Willie Billups, "what does the paper mean when it says that when it comes to getting next to the people, Col. Binks has all the other candidates lashed to the mast?"

"That is the slang way of saying, my son," returned Billups, "that for keeping his eye peeled old man Binks has his opponents skinned a mile.

"There are people in this world for whom the English language is not good enough when they come to the expression of what few ideas they have in their mental garages."—[Harper's Weekly.

Free Valuable Prizes Free

Chest of Genuine Rogers Silver, 26 Pieces Complete in Mahogany Chest.

Gold Filled Fleur de lis bracelet. Set with beautiful Amethyst.

The French Curb, Gentleman's Gold Chain and Fob.

Fancy Ormolu Clock, Black and Gold Design.

Silk Umbrella, Nobby Ivory Handle.

Set Gold Cuff Links, Ideal French Pattern.

Free Use of Piano Until New Years.

Credit Letter for $200.

Credit Letter for $150.

5-Pound Box Christopher's Assorted Candy.

And $2800 in Other Valuable Prizes

Absolutely Free
for solving this puzzle

CAN YOU FIND THE LADY'S FACE

DIRECTIONS: Outline on this or a separate sheet of paper the Lady's Face. For the neatest correct solution we will give a Chest of genuine **Rogers' Silver**, 26 Pieces Complete In Mahogany Chest, and a **Credit Letter for $125.** For the second neatest correct solution we will give a **Gold Filled Fleur-de-Lis Bracelet**, set with Beautiful Amethyst, and a **Credit Letter for $125.** For the third neatest correct solution we will give a **French Curb Gentleman's Gold Chain and Fob**, and a **Credit Letter for $125.** For the fourth neatest correct solution we will give a **Fancy Ormolu Clock**, Black and Gold Design, and a **Credit Letter for $125.** For the fifth neatest correct solution we will give a **Silk Umbrella**, Nobby Ivory Handle and a **Credit Letter for $125.** For the sixth neatest correct solution we will give a **Credit Letter for $200.** For the seventh neatest correct solution we will give a **Set of Gold Cuff Links**, Ideal French Pattern, and a **Credit Letter for $125.** For the Eighth neatest correct solution we will give a **Credit Letter for $150.** For the ninth neatest correct solution we will give **Free Use** of a piano until New Year, and a **Credit Letter for $125.** For the tenth neatest correct solution we will give a **five-pound box of Christopher's Assorted Candy**, and a **Credit Letter for $125.** To each of the next twenty-five correct solutions will be given a **Credit Letter for $135.** All other contestants will receive **Credit Letters** ranging from **$115** to **$10**, according to merit.

To all those submitting correct solutions, a Star Collection of Fifty Old Favorite Songs will be given.

All answers must be in our office not later than 10 P. M., TUESDAY, AUGUST 9TH, 1910. Write your name and address plainly.

Name .....

Address .....

Town ..... State .....

Solutions accepted from people living in California, Arizona, New Mexico and Nevada. Address your answer to

PUZZLE DEPARTMENT
Fitzgerald Music Company
523 SOUTH BROADWAY

Smith's GROCERS

August 1st Is Our Birthday

IN the past twelve months, we have seen the creation of a fine business, a business that has grown beyond our expectations, and it is this that prompts us to take this opportunity to express our gratitude to our many friends and customers for their hearty good will and support.

We have endeavored to create an honest business on business principles, not to misrepresent, but to give full value for money received.

The outlook for the coming year is good,—very good. We are optimists. We believe in our fellows; want to be of service to you. Mean to.

Respectfully, WALTER E. SMITH CO.

ANNIVERSARY SPECIALS

BONELESS SARDINES

BILLET BRAND — Imported French Sardines in olive oil; large can, finest fish packed; special 35c can, dez.....$4.00

COMIQUE BRAND — French Sardines, ½ cans not boned; per can 25c, 3 for 70c
½ can not boned, per can 15c, 3 for 42c

COOPERS OLIVE OIL—This is a high grade California Olive Oil. Special value; large size bottle 75c

ASPARAGUS—Pack 1910; Holly Wreath Brand; medium white. No. 2½ can, regular 25c; special 22c can, per doz. $2.50

SPANISH QUEEN OLIVES—Large size, fine quality; regular 25c bottle; special, per bottle 20c

ALPINE BRAND—Canned Milk, 3 for 25c

LIBBY'S BRAND—Canned Milk, 3 for 25c

SPECIAL 2 lbs. for.. **45c** —Smiths Hotel Blend Coffee—SPECIAL Roasted Fresh Daily, 2 lbs. for.. **45c**

SOME STAPLES WE SELL AT RIGHT PRICES.

Parsons Household Ammonia, pint bottle 20c; quart bottle 30c

Domino Cut Sugar, 2 lb. package 25c

Wm. Stewart's bulsing; bottle 10c

Grandma's Washing Powder; regular 25c size—20c, 3 for 50c

Lea & Perrins Sauce; small 25c; medium 45c; large 80c

Lowney's Premium Chocolates; 1 pound package **35c**

Whipped Cream Chocolates, per lb. **25c**

KONA BRAND—Sliced Hawaiian Pine Apple, No. 2½ can; special 15c can, doz. $1.70

PINE APPLE—Juice, bottled in Hawaii, unfermented and without preservative; pint bottle, 2 for 45c
quart bottle, special .....

LONGO—Royal Anna Cherries in Cordial; special, per bottle .....

WHITE OR RED WINE VINEGAR—Good Judgment Brand; specially good; per bottle 15c or 2 bottles for .....

SHELLED PECAN NUTS—Per lb. .....

BUDDED WALNUTS—Per lb. for .....

NEW BRAZIL NUTS—Per lb .....

CRYSTALIZED GINGER—Per lb. .....

SNIDER'S CATSUP—Large size, per bottle .....

SOUTHWELL'S—Scotts Dundee Marmalade, regular 35c; 1 lb. jars .....

BLUE SEAL BRAND OLIVE OIL—Quality right, price right—in cans only. 16 oz. can Blue Seal Oil .....
21 oz. can, Blue Seal Oil, ...
½ gal can, Blue Seal Oil .....
1 gal. can, Blue Seal Oil .....

Folgers Baking Powder—The equal of any on the market per lb. .....

McIlhenny's Extracts—Flavoring—2 oz., vanilla .....
2 oz., lemon .....

Special—No. 3 Copper Boiler, the kitchen .....

WALTER E. SMITH CO. 216-218 SO. SPRING ST. HOME 10666 SUNSET MAIN 8478

The Time When? **The Week End**

PACIFIC ELECTRIC — COMFORT-SPEED-SAFETY

The Place Where? **At the Beach**

AND WHY

LONG BEACH, always first. The great Southern California Bartist Assembly is now in session. Hear the famous Municipal Band, with its concerts every afternoon and evening. The Pike, with its many attractions, the roller coaster, the great Salt Plunge, boat rides on old Father Ocean, ending up with dinner at the famous Hotel Virginia, the finest hotel on the Coast. A day spent at Long Beach is a day well-spent.

THE GREAT SURF RIDE, along the coast line for miles brings you to HUNTINGTON BEACH, where the great Methodist Camp-meeting is now in session. Famous speakers for the week-end. We furnish ample car service. See the great TENT CITY.

Also, BALBOA, NEWPORT, SUNSET BEACH, NAPLES, BAY CITY. Take along your fishing rods—there'll be use for them. Fine water boating and bathing, and a hundred other diversions. Finish the day by a shore dinner at the famous NAPOLI, at Naples.

POINT FIRMIN, with San Pedro Harbor, and the Government breakwater, is a trip not to be overlooked.

CATALINA ISLAND—the ocean trip of them all. View the FAMOUS MARINE GARDENS, the talk of a continent.

OUR VALLEY POINTS include **CASA VERDUGO**, with its Spanish restaurant, and genuine Spanish cookery. **SAN GABRIEL MISSION** carries you back to the old Pioneer days. **SIERRA MADRE**, en route to the Mt. Wilson trail. **RUBIO CANYON**, a quiet retreat appealing to the city-worn nerves. Fine picnic grounds for all.

MT. LOWE

YES, see them all, but DON'T MISS MOUNT LOWE, the ride of the country. From plain to mile-high is an hour's time, a winding panorama of plain and sea and mountain unequaled in beauty. The cool pine-laden breezes will soon drive the fever-heat care from the brow. YE ALPINE TAVERN on the summit serves cookery, and ample accommodations, in tent cottages and the TAVERN, for the stay-over. Side-trips over mountain trails. Burro the best; rates reasonable.

Pacific Electric Railway

Maxime's
529 BROADWAY
The Popular Millinery Market of Los Angeles.

HOMES
INVESTMENT BUILDING CO.
HOMES ON EASY TERMS
SIXTH AND BROADWAY, LOS ANGELES

VAN NESS
Avenue Square
THE M'CARTHY COMPANY, 201 N. Broadway. Phones: A5941; Main 1202.

Home Phone F2471
The Zellner Piano
PIANOS AND ORGANS
Cor. 4th and Hill Sts., Los Angeles

Are You Sick? Why Not Get Well
Call On
Dr. Chew Foon C
737 South Hill Street

Los Angeles Desk
117-119 South Broadway
Headquarters Book, School Office Furniture

DIAMON
S. B.

A MACHINE MAN.

HIRAM JOHNSON, HIS THE TRUE SON OF

Why the Old Espee Bosses View His placency—An Illumin

SAN FRANCISCO politicians, the best inform that the real reason for the failure of the old-t North to swing into line for Phil Stanton a ing Alden Anderson in the field to divide t found in the fact that the old Espee bosses like not at all disturbed by the possibility of the Governor. They view his progress with ent of the old Espee ring remember Hiram's not forget whose son he is.

Hiram's friends say it is unjust to bring up th lodged by "what he stands for now." But it Johnson, who poses as a reformer, can be u There are three of the Johnsons, Grove L. an ther. The latter, now dead, was a brilliant ma dined to be extremely radical in politics. Hira game, the one typified by Albert and the one old man.

No politician in California is more thoroughl influence in politics than Grove L. Johnson nation in the Seventeenth District puts it: mented. The corporations have been represe Grove L. Johnson has served many years as a railroad and corporation leader.

Grove L. Johnson has been in the Legislatur he went to Congress, serving one term, a islature. His district is largely made up of ale shops.

Hiram Johnson first began denouncing the m He denounced it because it did not spend gn for re-election to Congress. That cam ward in this State for the use of money to his father's campaign manager, a compliant it was over, and Marion De Vries was fou of popular revolt against the Johnson-South declared bitterly that it was all the fault had given out $20,000 more, he could have p Hiram Johnson was not a callow youth at t counsel of the city of Sacramento, under That was the time when the Southern Pacific is politics in this State. Some time afterw and newspapers like the Fresno Republic and the Sacramento Bee, now so rabidly an ers, switched to the other side. And Hiram was more in it for him to fight the railroad. Hiram Johnson has never been bothered by c real political job was as the member of the Sacramento. Then, after his father's defeat he became the corporation counsel for the en Mayor of Sacramento, George Clark, w ed with the unsavory "bull pen." The m end of his term, and he ran independently, and was elected.

It was an axiom at that time, that the way the machine was to fight it and compel it campaign of 1902, Hiram Johnson, encourag conceived the idea of making himself Clark, who was then at the height of his p a warm campaign, just like the present o of talk he is making now. And the carry a single precinct. Hiram resigne and went to San Francisco to practice l the State convention of 1902, Pardee w and the efforts of the Southern Pacific. up and talk against the railroad? Did he ta advocate the election of Pardee and "kicki all. Not a word would he say. It is und gainst an ungrateful party by voting for L Gillett four years ago. In local affair since resided, he has been a Republican at the election. He has not been a real Rep was simply a "has been" and a sore hea up as an assistant to Heney. Spreckels ed to under oath, and it is understood t up the most of the money for him now. ve L. Johnson, "foxy old Grove," as he i ding Hiram in this fight. The stories a for buncombe. They have had several c gan. They are much alike in their traits. Hiram has found it more profitable to millionaires like Spreckels. comes high. He came high when Spre when the notorious Dr. Burke wanted t Brown, the bank wrecker, while st 's expense.) Brown, who had stolen a poor depositors to suicide, proved very rney. A year in jail was the very inade ed at the time Johnson was supposed to b Attorney, under Heney and Spreckels, s is to be judged by his services in the gr paid—he should be judged by his services r as his record is concerned. Hiram Johns called "reform" element are founded upo ion in San Francisco—for which he was pa ecent attack upon President Taft, and his was didn't win. He has the unanimous e and he is the one man of the five Republic ty cannot be united if he is nominated.

THE POLITICAL WATCH TOWER

A. G. Spalding, the millionaire sporting goods man and candidate for United States Senator on the regular Republican ticket, has been in the city for the past day or so, inspecting the local situation.

He says he will make a dignified and quiet campaign. It will certainly be that, for he found anything doing in his favor in this section.

Reserve, on the contrary, has a whirlwind campaign during two weeks. He has gone into the automobile with a Spartan method of reaching the for personal discomfort. has a wide acquaintance the State and as a promiber of the Native Sons is be loyally supported by the of that powerful organiza-

the office holders are somewhat embarrassed by the overtures of candidates. The candidates have crowded with blue-tinted, violet-scented epistles from pretty women, their support if elected to of-

average political aspirant is to promise many things prior primaries. But woman's suf- something new and candidates ing if their cause will suf- politely but firmly turn petition of the Political League.

members are being secured by the Republican Club of Los The organization will tomorrow night at room Block. The callow reporter imp paper who decided something "mysterious" bosses of the club can for himself.

little real interest in

apparently

There appears fort upon the tive business of the county the judicial lican ticket is that a bit turbed, and thought he Boss Lissner chine.

Judge Mc for example 1000 of the county. A be like read in this neck vis and Jud ly indorsed If I am Los Angele dorse the ning with the Supreme The incre time to mak are busy co ministering dates, on th time in wh about amon ents of the have the su

I see that sent out a their man Governor. showing the trict, where of the Stat talked last by a stroke The map present pro tricts in th furnished of Equaliz the State i man. Natu gent have i McElvaine, weekly agre other memb peeped afte done.

With char the Lissner vaine, simp orders. Pr ory of this being nomi Republican with tax m Governor, troller and Board of E fornia woul sessments.

...h's

August 1st
Our Birthday

...e months, we have seen ... business, a business that ... expectations, and it is ...e this opportunity to ex... ...ny friends and customers ... support.

...honest business on busi... ...but to give full value for ...

...good.—very good. We ... fellows; want to be of ...

...LTER E. SMITH CO.

SPECIALS

...ONA BRAND—Sliced Hawai... ...ian Pine Apple. No. 2½ can; special 15c can, doz. ....$1.7...

...NE APPLE—Juice, bottled i... Hawaii, unfermented and ... without preservative; pint ... bottle, 2 for ....4... quart bottle, special ....4...

...ONGO—Royal Anne Cherries i... Cordial; special, per bo... tle .....2...

...WHITE OR RED WINE VIN... ...GAR—Good Judgment Brand ... specially good; per bottle 15c ... or 2 bottles for .....2...

...HELLED PECAN NUTS—P... lb. .....6...

...BUDDED WALNUTS—2 lb... for .....2...

...NEW BRAZIL NUTS—P... lb .....1...

...CRYSTALIZED GINGER—P... lb. .....

...NIDER'S CATSUP — Lar... size,; per bottle .....2...

...SOUTHWELLS—Seville Oran... Marmalade, regular 25c; 1 ... jars .....2...

...and Coffee—SPECIAL ... Daily. 2 lbs. for.. 45...

AT RIGHT PRICES.

...BLUE SEAL BRAND OLIV... ...OIL—Quality right, price ri... —In cans only. 10 oz. c... Blue Seal Oil .....1...

21 oz. can, Blue Seal Oil, ...

½ gal. can, Blue Seal Oil $1...

1 gal. can, Blue Seal Oil $2...

Folgers Baking Powder—T... equal of any on the mark... per lb. .....

McIlhennys Extracts—Flavor... —2 oz., vanilla .....

2 oz., lemon .....

Special—No. 3 Cap-Broom ... the kitchen .....35...

...LTER E. SMITH C...
...-218 SO. SPRING ST...
...E.10666 SUNSET MAIN 867...

The Place Where?

At the Beach

...HY

...great Southern California Rap... ...ar the famous Municipal Band, ...evening. The Pike, with its ...he great Salt Plunge, launch... ...with dinner at the famous Hotel ... A day spent at Long Beach is ...

...the coast line for miles brings ...the great Methodist Camp-meet... ...ers for the week-end. We fur... ...nish TENT CITY. ...ET BEACH, NAPLES, BAY ...there'll be use for them. ...red other diversions. Finish the ...NAPOLI, at Naples. ...rbor, and the Government breakw...

...rip of them all. View Ga... ...lk of a continent. ...ASA VERDUGO, with its unsur... ...ish cookery. SAN GABRIEL ...Pioneer days. SIERRA MADRE ...UBIO CANYON, a quiet retreat ...ine picnic grounds for all.

...OWE

...ES MOUNT LOWE, the trolley ...mile-high in an hour's time, ... and mountain unequaled ... will soon drive the furnace ...AVERN on the summit with ... in tent cottages and the ...ver mountain trails. Service ...

...ic Railway

Home Phone F2471 Main 8...

The Zellner Piano C...

PIANOS AND ORGANS

...Cor. 4th and Hill Sts., Los Ange...

Are You Sick? Why Not Get Well?

Call On

Dr. Chew Foon C...

737 South Hill Street.

Los Angeles Desk C...

117-119 South Broadway

Headquarters Bank, School ... Office Furniture.

...IAMONDS

...S. B. B...

A MACHINE MAN.

...IRAM JOHNSON, HIS RECORD, THE TRUE SON OF HIS FATHER.

...y the Old Espee Bosses View His Candidacy With Complacency—An Illumination.

SAN FRANCISCO politicians, the best informed of them, openly allege that the real reason for the failure of the old-time Republican bosses in the State to swing into line for Phil Stanton and for their persistency in ...ing Alden Anderson in the field to divide the regular Republican vote, ...ed in the fact that the old Espee bosses like Jerry Burke and his gang, ...re not at all disturbed by the possibility of the election of Hiram Johnson ...overnor. They view his progress with entire equanimity. The man... ...of the old Espee ring remember Hiram's services in the past. They ...forget whose son he is.

...Hiram's friends say it is unjust to bring up the past, that Johnson should ...judged by "what he stands for now." But it is only by his past, that the ...Johnson, who poses as a reformer, can be understood.

...There are three of the Johnsons, Grove L. and his two sons, Hiram and ... The latter, now dead, was a brilliant man, but rather a dreamer and ...said to be extremely radical in politics. Hiram has played both ends of ...ame, the one typified by Albert and the one so strongly exemplified by ...Hiram.

...No politician in California is more thoroughly identified with the corpo... ...influence in politics than Grove L. Johnson. As his opponent for the ...Senate in the Seventeenth District puts it: "The district has been un... ...represented. The corporations have been represented." In the Legislature, ...Grove L. Johnson has served many years, he has been recognized ...as a railroad and corporation leader.

...Grove L. Johnson has been in the Legislature about eighteen years. In ...1906 he went to Congress, serving one term, and then went back to the ...Legislature. His district is largely made up of employees of the Southern ...Pacific shops.

...When Johnson first began denouncing the Southern Pacific Railroad in ...1907 it denounced it because it did not spend more money in his father's ...campaign for re-election to Congress. That campaign will always stand as ...unequaled in this State for the use of money to control an election. Hiram ...Johnson's campaign manager, a compliant servant of the S. P. ring. ...When it was over, and Marion De Vries was found to have won, largely be... ...cause of popular revolt against the Johnson-Southern Pacific methods, Hiram ...Johnson declared bitterly that it was all the fault of the railroad, that if the ...railroad had given out $20,000 more, he could have pulled Grove L. through. ...Hiram Johnson was not a callow youth at that time. He was the cor... ...poration counsel of the city of Sacramento, under Mayor C. H. Hubbard.

...It was the time when the Southern Pacific spent enormous sums of ...money in politics in this State. Some time afterwards, the road's policy was ...changed and newspapers like the Fresno Republican, the San Francisco Bul... ...letin, the Sacramento Bee, now so rabidly anti-railroad, and so noisy as ...they switched to the other side. And Hiram Johnson later found that ...there was more in it for him to fight the railroad. But not right away.

...Hiram Johnson has never been bothered by consideration of party fealty. ...His political job was as the member of the A. P. A. city administration ...ticket. Then, after his father's defeat for renomination to Con... ...gress became the corporation counsel for the regular machine-made Re... ...publican Mayor of Sacramento, George Clark, whose name has later been ...connected with the unsavory "bull pen." The machine turned Clark down ...at the end of his term, and he ran independently, supported by Hiram John... ...son, who was elected.

...It was an axiom at that time, that the way to obtain recognition from ...the machine was to fight it and compel it to come to terms. In the ...campaign of 1902, Hiram Johnson, encouraged by Clark's independent ...success, conceived the idea of making himself a power in State politics, ...and, who was then at the height of his popularity, as a figurehead. ...It was a warm campaign, just like the present one. Hiram put up exactly ...the kind of talk he is making now. And the Johnson-Clark aggregation ...could carry a single precinct. Hiram resigned his job with the admin... ...istration and went to San Francisco to practice law with his brother Albert. ...The State convention of 1902, Pardee was nominated against the ...wishes and the efforts of the Southern Pacific. Did Hiram Johnson go on ...the stump and talk against the railroad? Did he talk for "clean government?" ...Did he advocate the election of Pardee and "kicking Herrin out of politics?" ...Not a word would he say. It is understood that he vented his ...spleen as an ungrateful party by voting for Lane (Dem.) He supported ...Governor Gillett four years ago. In local affairs in San Francisco, where ...he has resided, he has been a Republican at the primaries and a Demo... ...crat at the election. He has not been a real Republican for a dozen years. ...He is simply a "has been" and a sore head until Rudolph Spreckels ...took him up as an assistant to Heney. Spreckels paid him $11,000 for that, ...and it is understood that it is Spreckels who is ...putting the most of the money for him now.

...Grove L. Johnson, "foxy old Grove," as he is called, is accused of se... ...cretly helping Hiram in this fight. The stories about their antagonism are ...all bosh. Hiram Johnson and Grove L. Johnson are very much alike in their traits. Both are very "practical" ...men. Hiram has found it more profitable to do business with liberally ...inclined millionaires like Spreckels.

...Hiram Johnson comes high. He came high when Spreckels wanted him. And he ...came high when the notorious Dr. Burke wanted him. He was the attorney ...for Abe Ruef, Brown, the bank wrecker, while still serving the State (at ...State expense.) Brown, who had stolen a million, ruined thousands, ...driven poor depositors to suicide, proved very fortunate in his selection ...of attorney. A year in jail was the very inadequate penalty to which the ...court at the time Johnson was supposed to be or to have been a deputy ...attorney, under Heney and Spreckels, and Brown's attorney. If ...Hiram is to be judged by his services in the graft prosecution—for which ...alone he should be judged by his services to Dalzell Brown.

...So far as his record is concerned, Hiram Johnson's claims to the support ...of the so-called "reform" element are founded upon his services to the graft ...prosecution in San Francisco—for which he was paid a large sum of money— ...and his attack upon President Taft, and his habit of bolting the ticket ...when he didn't win. He has the unanimous support of the Democratic ...party, for he is the one man of the five Republican candidates upon whom ...they cannot be united if he is nominated.

...E POLITICAL ...TCH TOWER

A. G. Spalding, the millionaire sporting goods man and candidate for United States Senator on the regular Republican ticket, has been in the city for the past day or so, inspecting the local situation.

He says he will make a dignified and quiet campaign. It will certainly be that, for ...anything doing in his fa... ...section.

...Heney, on the contrary, has ...inaugurated campaign during ...the few weeks. He has gone into ...person method of reaching the ...electorate with a Spartan ...disregard for personal discomfort. ...Heney has a wide acquaintance ...throughout the State and as a promi... ...nent member of the Native Sons is ...naturally supported by the ...members of that powerful organiza...

...Many office holders are some... ...what disturbed by the overtures of ...Heney. The candidates have ...been met with blue-tinted, violet-... ...scented notes from pretty women, ...soliciting support if elected to of...

...Every political aspirant is ...making many things prior ...to election. But woman's suf... ...frage is new and candidates ...who favor it their cause will suf... ...fer. Heney is firmly turn... ...ing down policy but firmly turn... ...ing down members of the Political ...Equality Club.

...Plans are being secured by ...the Republican Club of Los ...Angeles. The organization will ...meet tomorrow night at room ...—. The callow reporter ...who writes a paper who decided ...that the meeting "mysterious" ...because of the club can ...explain itself.

...Much real interest in ...the primary election is apparently no real enthusiasm.

There appears to be a determined effort upon the part of the representative business and professional men of the county to nominate and reelect the judicial incumbents on the Republican ticket. The argument advanced is that able judges should not be disturbed, simply because they have not thought best to give their allegiance to Boss Lissner of the Goo-Goo machine.

Judge Moss of the Superior Court, for example, is indorsed by more than 1000 of the best men of the city and county. A recital of their names would be like reading a list of "Who's Who" in this neck of the woods. Judge Davis and Judge Hervey are also warmly indorsed.

If I am not greatly mistaken, the Los Angeles Bar Association will indorse the judicial incumbents, beginning with Judges Melvin and Sloss of the Supreme Court.

The incumbents naturally have no time to make a personal canvass. They are busy construing the law and administering justice. The other candidates, on the contrary, have plenty of time in which to pull wires and get about among the voters. The adherents of the Lissner machine naturally have the support of that organization.

I see that Stanton's supporters have sent out a powerful argument why their man should be nominated for Governor. They have prepared a map showing the Fourth Equalization District, wherein the unfriendly members of the State Board of Equalization stalked last year, raising assessments by a stroke of the pen.

The map shows the inequality of the present proportions of the four districts in the State. As each district furnished one member of the Board of Equalization, more than one-half the State is represented by only one man. Naturally the northern contingent have it all their own way. Jeff McElvaine, the Link-Rooster candidate, meekly agreed to most of what the other members did last year, and only peeped after the damage had been done.

With characteristic machine politics, the Lissnerites have indorsed McElvaine, simply because he would take orders. From all I hear, B. B. Gregory of this city stands every chance of being nominated. He is a consistent Republican and thoroughly familiar with tax matters. With Stanton as Governor, Frank Mattison as Controller and Gregory as member of the Board of Equalization, Southern California would be assured of just assessments. I think the voters of

Buy Furniture This Week
Now is undoubtedly the greatest time in the whole year to save on furniture. Cash buyers will realize this more than ever before.

We are closing out Hammocks at Cost.

Fredericks

Free delivery to all near-by towns our own Auto Trucks. Goods arriv... first-class condition.

Unusually Strong Are the Values This Week—Every One of Our Seven Big Floors Contributes Almost Irresistible Offerings

$4.50 Arm Rocker
$3.25
Large, comfortable, strong and roomy, wood seat, golden oak or mahogany finish.

Fine $22.50 Dresser
$17.50
Dressers of birdseye maple, quarter-sawed Golden Oak and Mahogany finish, with top and front of mahogany. A very attractive swell front design with latest wooden knobs; French plate mirror 18x30 ins. Drawing made direct from dresser.

Our Mammoth Clearing Sale of Carpets Continued
The generous response we've had the past week to these splendid carpet offerings prompts us to extend the sale for a few days. It's clean-up time for us in this department, and shrewd buyers of floor coverings of all kinds are taking advantage of the many worthy offerings.

Bigelow Finest Axminster Carpets with Borders to Match. Regular $2.25 Grades, Laid, at, yard $1.75
An exceptional opportunity to secure these high-grade carpets at this price—it's a once-a-year price with us and is offered to make a quick clean-up. Don't miss this opportunity if you anticipate carpet needs.

Regular 90c Tapestry Carpets 79c
Plain patterns in Oriental and floral effects; sewed and laid, without borders; regular 90c grade. Clean-up price, 79c.
Regular $1.15 grades Tapestry Carpets, laid, without borders 95c
Regular $1.20 grades best Tapestry Carpets, in rich designs and colorings, without borders, yard $1.00

$1.35 Grade Velvet Carpet $1.15 yd Laid
Plain Carpets, rich brown, green and Oriental effects; $1.35 grade. Clean-up price, sewed and laid, $1.15.
$1.90 Grade Wilton Velvets at $1.65 yard, laid.

$1.75 Body Brussels Carpets, Yard $1.45
An assortment of desirable patterns and colorings—not a one in the lot but what is a good value at the regular price, $1.75. There are no borders, hence the big price cut. $1.45 yard, laid upon your floor.

$13.50 Tapestry Brussels Rugs $9.90
Just think! A room size Brussels rug, 9x12 feet, for $9.90. This kind always sells regularly for $13.50. A big saving worth while.

35c Japanese Matting, Yard. 24c
Many unadvertised lots. Odds and ends, remnants and short lengths of carpets, linoleums, etc., at just about cost.

Child's $27.50 Brass Crib
$21.50
All brass; a splendid pattern; strongly made and a very exceptional value.

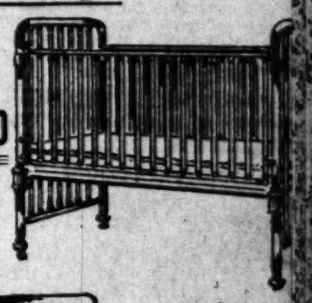

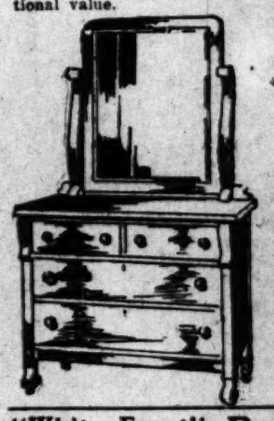

$28.00 Handson... Colonia... Dresser
$21.5...
A most attr... design, mag... top and f... French plate ... Just like the ... ing.

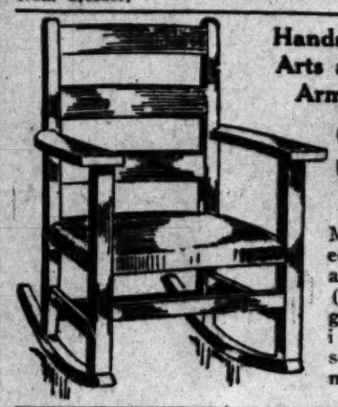

Handsome $7.50 Arts and Crafts Arm Rocker
$6.00
Made of selected oak, finished a rich brown (fumed oak;) genuine Spanish leather seat. On sale now at $6.00.

This $50.00 Roll Top 60-Inch Sanitary Office Desk Now for $37.50

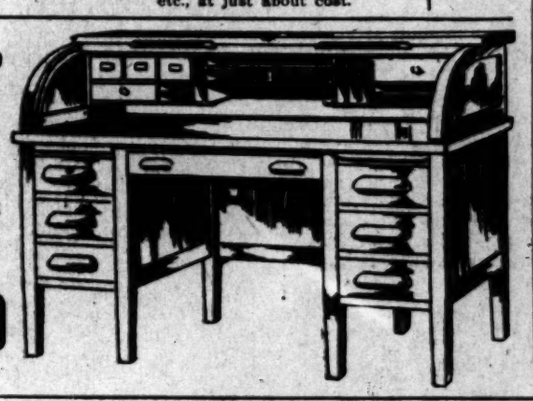

"White Frost" Refrigerat...
They are the best, absolutely all metal. They're ice-savers, shelves revolve and every part is removable.
$28.50 75 Lb. size, **$22.50**
$32.50 100 Lb. size, **$28.50**

Garland Gas Range
$18
Connected. Ready to Light
Get the best make while you're buying. This range has 5-top burner, large 16-inch square oven, with safety latch and safety lighter.
Many other exclusively Garland improvements.
Now on sale at $18.00.

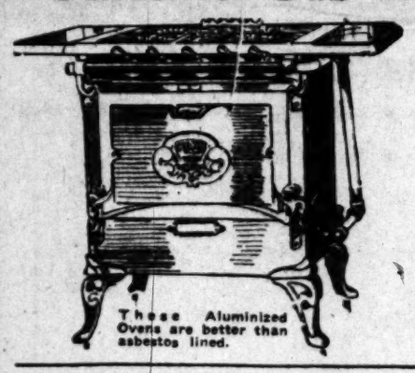

These Aluminized Ovens are better than asbestos lined.

Full or Three-Quarter size BRASS BED with 2-inch continuous posts ... $19.75

$19.75

This Special Dining Table $11.7...

Golden or fumed oak, pedestal base, 6-foot extension, 42-inch top.
$2.75 Golden Oak Dining Chair for $2.25

Investigate Our Charge Account Credit System

LOS ANGELES FURNITURE CO.
420-450. SPRING ST.

A Mission Bungalo...
right in the center of the city. It's locat... our second floor—all furnished ready for ... pancy. Many inexpensive pieces there you'll ... to duplicate. 'Twill be an easy matter; we' ... same in stock.

It's a Satisfaction to Own a Gruen "Precision" Watch

¶ The absolute reliability of the Gruen "Precision" watch makes it one of the most desirable of all high grade timepieces. Its fine mechanism represents the perfection of scientific watch construction.

¶ This watch has become celebrated for its remarkable timekeeping accuracy—and for its unusual elegance and durability.

¶ Considering the high character of the Gruen "Precision" watch—its cost is very moderate.

¶ We have the Gruen "Precision" watch for both ladies and gentlemen, in 14 karat, 25 year gold filled, and permanent filled cases, for as little as $40.00—and in 14 karat solid gold for $55.00, and on up to $225.00.

¶ We also show the Gruen "Verithin" watch in 14 karat, 25 year, and permanent filled, for as little as $25.00—in 14 karat solid gold for as little as $45.00—and in 18 karat Guinea gold from $75.00 to $250.00.

Our watch department offers a very attractive value in a splendid vacation watch, in gun metal case at $5.00.

Brock & Feagans Los Angeles.

MAKING SURE of your ACCOMMODATIONS

IN preparing for a journey the telephone performs a great variety of services. Reservations are made, last directions are given, good-byes are said, over the wire.

The Long Distance Service of the Bell System is of special value to the traveler. Sometimes the Bell Telephone makes a trip unnecessary; sometimes it convinces him that a trip would be profitable. Wherever he goes, he feels the need of universal service, and that is Bell service.

The Pacific Telephone and Telegraph Co.

Every Bell Telephone is the Center of the System

Maier's "Select" Beer
A Perfect Beer for Particular People

Straw Ha... Clearanc...
We Offer O...
$4.00 and $5.00 Straws at $2...
$3 Straws at $1...
$2.50 and $2.00 Straws at $1...
F. B. Silverwoo... EITHER STORE

Have you heard ... Frank B. Long Melo... grand Piano? "Do ... now."
413 W. Fifth S...
Adjoining Auditori...

About Aug. 1st ... 631 & 633 South B...

Tickets Returning via New Orleans

ntire Stock of Pongee Suits One Quarter Off

All Sizes--Made of Finest Materials--Newest Styles

Every Reduction Genuine--Sale Mon.

Hale's GOOD GOODS
341-343-345 S. BROADWAY
In the Heart of the Shopping District

Monday will be a banner bargain day in our suit department of the entire year. Early fall goods are arriving daily. Stocks must be reduced to give them the right of way. Prices have been slashed without regard to cost. Suits at a quarter off, suits at one-half off and suits at even less. The prices tell the story. Come Monday and share the most wonderful garment bargains that have been offered this year. Read on.

The Pongee Suits

The most popular suit that has been worn this season. Beautifully made of cloth of gold, Shantung and the regular pongee cloth. Lined with all silk messaline or Duchess satin, in the pongee shade or cream color. 32-inch coats. Some of them severely tailored and others have handsome hand-embroidered roll collars in Persian colorings. Two and three button models. Full pleated skirts with eleven or thirteen gores. Every size and every style that has been shown this season. All fresh, clean, new and perfect. The most sweeping reduction that has been offered on such high-class garments this season. All at one-quarter off. Read the following prices:

$18.75 PONGEE SUITS	$14.07	$35.00 PONGEE SUITS	$26.25
$25.00 PONGEE SUITS	$18.75	$37.50 PONGEE SUITS	$28.13
$27.50 PONGEE SUITS	$20.63	$42.50 PONGEE SUITS	$31.88
$32.50 PONGEE SUITS	$24.38	$45.00 PONGEE SUITS	$33.75

Every Reduction Taken Off at Purchase Time

$4.95 to $7.50 Summer Suits $2.75

The grouping of three different lines of fine linen tailored Suits. Every one nicely made and the colors the most desirable for summer. Coats cut in the regulation length. Full pleated skirts. Some made with fancy collars, some made with plain collars, some made with hand-embroidered linen collars and others are plain. An endless variety of styles to select from. All sizes are in the collection, but not in every style. Many suits of the natural linen shade. Values range from $4.95 to $7.50. On sale Monday while they last at $2.75.

THE OSTRICH PLUME
The Queen of Feathers

Second Week of the Great Sale
Biggest Plume Values Ever Offered

$7.50 WILLOW PLUMES—13 inches long. In black, white, green, brown, light blue, old rose, lavender and neapolitan blue. Long flues. On sale Monday at..... $4.95

$10.50 BLACK WILLOW PLUMES—beautiful full and fluffy feathers, measuring 18 inches long and 14½ inches wide. On sale Monday at..... $7.50

$15.00 WILLOW PLUMES—in beautiful glistening black and snow white. Heavy weight. 20 inches long and 15 inches wide. On sale Monday at..... $9.95

$5.00 OSTRICH PLUMES—handsome feathers with beautiful French heads, 18 inches long. Glossy jet black and milky white. On special sale Monday at..... $3.95

$7.50 OSTRICH PLUMES—In lustrous black and white. Measure 20 inches long. Pretty feathers with French heads. On sale Monday at..... $4.95

$12.50 OSTRICH PLUMES—In a wide variety of exquisite two-toned colorings. 17 inches long. Worth $12.50. On sale Monday at..... $8.50

Trimmed Hats

Worth $7.50, $9.50 & $12.50 **$2.75**

Trimmed hats on shapes of tuscan, chip, milan, hair braid, birdseye and rough straw. Prettily trimmed with flowers, chiffon, maline, ribbon, silk drapes, velvet bows, novelty feathers, etc. Colors black, white and every popular shade. The most desirable summer models. Worth $7.50, $9.50 and $12.50. Your choice Monday at $2.75.

Trimmed Hats

Worth $10.00 and $12.50 **$4.95**

A large assortment of black and colored hats, in the season's most wanted styles. Some in the large, rolling brim styles; others in the small hand-made toque models suitable for late summer and early fall wear. Trimmed with flowers, fancy feathers and maline. Worth $10.00 and $12.50. On sale Monday at $4.95.

Special Monday 8:30 to 9:30

1-Pc. Linen Dresses $1.75

Dresses of fine linen. One piece. Trimmed with rat-tail braid; front panel, collar and cuff outlined with piping. Full skirts. Natural linen color; navy, light blue, green and others. Worth $5; Monday, 8:30 to 9:30 a.m., $1.75.

Trimmed Hats $1

Hand made and blocked hats in plain and novelty models. Choice of white, burnt, black, blue, green and brown. Large and small sizes. Trimmed with flowers, wings, velvet and ribbon. Values to $8.50. Monday, 8:30 to 9:30 a.m., $1.00. Limit one.

Embroidery 2c Yard

Colored embroidery edges and insertions in red, navy, pink and blue. Some match. 5c value. Monday, 8:30 to 9:30, 2c a yard.

12½c Silkoline 5c

Remnants of 5 and 6-yard lengths fancy silkoline. Regular 12½c quality. Monday, 8:30 to 9:30 a.m., 5c a yard.

12½c Ribbons 5c

Embossed, satin striped and moire ribbons. Widths to 6 inches. Worth 12½c. Monday, 8:30 to 9:30 a.m., 5c yard. All colors.

Odd Curtains 45c

Pairs and half pairs of fine lace curtains. Values to $3.00 a pair. Monday, 8:30 to 9:30 a.m., the pair, 90c; or, each, 45c.

Black Taffeta 59c

200 yards of black silk taffeta. In lengths from 2 to 8 yards. 36 inches wide. Worth 89c. Monday, 8:30 to 9:30, 59c the yard.

Damask 75c

All linen bleached table damask, 70 inches wide. Spot and floral designs. Worth 95c. Monday, 8:30 to 9:30, 75c yard.

Ginghams 7½c

27-inch striped and checked standard dress ginghams. Worth 10c. Monday, 8:30 to 9:30, 7½c a yard.

Scotch Gingham 15c

32-inch Scotch zephyr ginghams with stripes and plaids. 10-yard lengths. Worth 35c. Monday, 8:30 to 9:30, 15c yard.

Wool Ingrain Rugs

The sizes below on sale 8:30 to 9:30 Monday.

$5.75 7½x9-FT. INGRAIN RUGS	$3.10
$6.75 9x9-FT. INGRAIN RUGS	$3.75
$8.00 9x10½-FT. INGRAIN RUGS	$4.40
$9.00 9x12-FT. INGRAIN RUGS	$4.95
$13.50 12x13½-FT. INGRAIN RUGS	$7.50

Shields, Omo No. 3, Seconds--Monday, 3 Pairs 25c

Seconds of Omo Shields No. 3. These are slightly imperfect. Sold regularly at 25c the pair. On special sale Monday from 8:30 to 9:30 a.m., 8 1-3c each, or three pairs for 25c.

Women's Waists 49c

Madras, lawn and percale waists. Plain white, checks, stripes, figured materials and plain colors. Trimmed with embroidered fronts and tucks. Values to $1.00. Monday, from 8:30 to 9:30, 49c.

Trimming Samples 1c

Travelers' samples of laces, dress trimmings, allovers, braids, Persians, laces, insertions, bands and medallions. Monday, 8:30 to 9:30 a.m., 1c each.

$1.25 Kid Gloves $1

Angelus Kid Gloves. Best quality French kid. Embroidered back. Overseam stitching, black, white, brown, gray

15c AND 25c EMB. COLLARS, MONDAY 10c

25c SAMPLE NECKWEAR 10c

Linen Suits

Worth $22.50 to $32.50 Monday

$15

...ble Suits, beautifully tailored of ...ality Australian Linen. The summer's ...nted styles. Coats cut in the short ... semi-fitted styles; detachable collars ... velvet. Cut-in pockets. Fifteen gored ...at has large pearl buttons. Suits tail... the highest point of perfection. Val... $22.50 to $32.50. Your choice Mon... 5.00.

Embroidery Silk 15c Dz.

...wist and Flo embroidery silk. Brainard ...trong. Corticelli and other well-known ...4c value. Monday, 15c dozen.

PEARL BUTTONS 2½c ... and plain ... All sizes. 5c

IRONING WAX—Best grade with handles. Sale Monday 6 for.... 5c

Clean-up Silks

...we place on sale five thousand yards of the most desirable ... fancy summer silks. These consist of odd lines, single pieces ...en lengths. The broken remnants are in lengths suitable ... and dresses. The most popular weaves and the most de...lors.

...n. Colored Messaline.....
...n. Black and Colored Taffeta
...n. Colored All-Silk Pongee...
...n. Satin Foulards.....
...0-In. Fancy Silks .....
...4-In. Waterproof Foulards....
...4-In. Mirage Silks.....

50c

...c Dress Goods 39c

...y dress goods including 36-inch serges and 54-inch Sicilians. For ...athing suits. The most desirable colors. Worth 50c to 85c. On ...y at 39c a yard.

...y Rug Sale Monday

...eamless Brussels rugs in rich floral and Oriental designs. Very ...g. Suitable for any room or office. Four sizes reduced.

...SEAMLESS BRUSSELS RUGS	$15.95
...1-2 FT. SEAMLESS BRUSSELS RUGS	$12.95
...T. SEAMLESS BRUSSELS RUGS	$9.95
...SEAMLESS BRUSSELS RUGS	$7.95

$3.50 Couch Covers—Extra heavy Oriental tapestry couch covers; sixty inches wide and three yards long. On special sale Monday, each..... $2.25

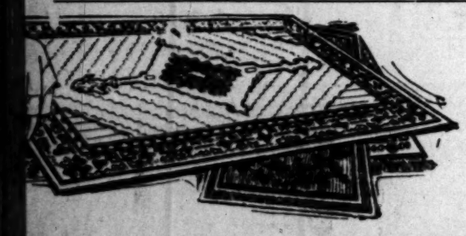

...5.00 Axminster Rugs $21.75

...Axminster rugs in a splendid assortment of handsome floral and Oriental ...colors. Size 9x12 feet. Monday, $21.75.

8¼x10½ Ft. Axminster Rugs, $18.50.

3x6 Ft. Rugs, $2.95—27x54 In. Rugs $1.95

...0 Curtains $2 Pr.

...curtains. Cable net and imported ...in pretty white and Arabian shades. ...50. Brussels and insertion designs. ...e pair $2.00.

...5 Curtains $1 Pr.

...and Arabian colored lace curtains. ...insertion borders. 50 to 54 inches ...to 3 yards long. Regular $1.75 grade. ...00 pair.

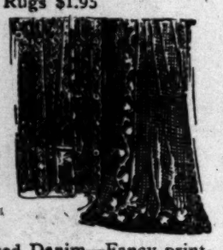

...d Serim—Fancy printed ...de draperies. ...e yard..... 12½c

15c Printed Denim—Fancy printed denim, 34 inches wide. Monday, the yard 9c

...fants' Dresses 50c

...short Mother Hubbard style infants' dresses. Yoke of fine tucks and ... Narrow hemstitched ruffle in neck and sleeves. On sale Mon...

...g skirts made of fine long ...stitched tucks with ...n sale Monday at.. 50c

Infants' long skirts of Daisy baby-flannel. Fancy silk stitched hem. On sale Monday at..... 50c

...&75c Infants' Caps 35c

...ps of fine tucked lawn or embroidery. Trimmed with lace ruches ... Worth 50c and 75c. On sale Monday at 35c.

...ng ... 50c

House Dresses 95c

...k colored figured calico ... Light colored percale house dresses,

Finest Linens in the City at Hale's--When Buying Judge Quality 1st, Price 2d

Your Hemming Done Free of Charge Whenever You Buy From Hale's.

$9.50 Damask Sets—Satin damask pattern cloths. Size 2x2 yards. Border all around. 24-inch napkins to match. On sale Monday at $7.00

$15.00 Damask Sets—Double ... in pattern cloths; 2x3½ yards. ... napkins to match. Floral and scroll designs. Monday ... $10.5...

$1.50 Table Damask—All pure Irish linen. Bleached, 72 inches wide. Spot and floral designs with open borders. Monday, the yard $1.25

Table Damask—All linen Irish damask; 72 inches wide. Pretty snowdrop, coin-spot and floral designs. On sale Monday, the yard 85c

60c Waist Lin... Round thread ... waist lines for mak... embroidery work. 50... Monday, yard...

$1 HANDKERCHIEF LINEN—Sheer quality; 44 inches wide. For waists and dresses. Monday yard 85c

Scalloped Towels—All huck towels with damask border; two sizes. Monday, each, 50c and 25c

35c Bath Towels—Bleached ... blue and white borders. Soft ... sorbent. Worth 35c. Monday .....

$3.50 Bed Spreads—Full size, dimity satin; beautiful Marseilles designs. Monday for $3.00

75c Hotel Sheets—Size 81x90 in.; 3-inch hem at top, 1 inch at bottom; linen finish. Monday 65c

22½c Pillow ...—Heavy grade; ... 23½ inch; ... Specially priced Monday at .....

To $4 Lingerie Waists $2.25

Waists of French mull and lawn; fronts of shadow embroidery or crochet buttons; some of them beautifully trimmed. Tailored waists of pure Irish linen are included in this assortment; some made with tucks, others with front or side ruffle and some embroidered. All ... Values to $4.00. Special Monday at $2.25.

To $1.75 Fancy and Tailored Waists 9...

Made of lawn, madras and linen; fine tucked fronts, embroidered ... and side ruffle effects; tailored waists in plain and pin striped ... Values up $1.75. On special sale Monday at 95c.

$2 Emb'd'y Flouncing 7...

Beautiful embroidery flouncing made on fine S... Some with hemstitched edges. Scroll and con... tional designs. Widths 27 to 45 inches. $1.50 and $2.00, Monday, the yard 79c.

27-inch allover waist fronts for dresses. Wide variety of pat... ues to $1.50. Your choice, Monday at .....

Porch Screens of ... WHITE OR GREEN

4x6 Ft. Screens	...
6x8 Ft. Screens	...
8x6 Ft. Screens	...

15c Val. Laces 4c

French and German Valenciennes lace edges and insertions. A ...ried assortment of beautiful designs. Good widths. Some ... sets in the lot. Values to 15c. Monday, the yard 4c.

Misses' Middy Blouses $1.95

Misses' middy blouses made of "Hydegrade" galatea. ... navy blue, laced in front. Fitted with shields. Emblem ... Ages 10 to 18 years. On sale Monday at $1.95.

Children's Co-ed Dresses $2.95

Children's co-ed dresses in blue and linen colored linene... bray. Trimmed with plaid gingham and chambray. ... High Neck. Long sleeves. Ages 6 to 14 years. ... at $2.95.

Children's Colored Dresses $1...

Children's dresses of chambray, gingham and ... blouse, guimpe, trotteur and semi-fitted princess ...

Hale's GOOD GOODS

341-343-345 S. BROADWAY
In the Heart of the Shopping District

Linen Suits

Worth $12.50. On Sale Monday

$6.25

Extra well tailored Suits of heavy grade Ma... niila linen in diagonal and plain weaves. Coa... cut with three seam back which gives ... perfect fit. Closed with pearl buttons. Skir... cut full and many gored. Choice of tan, ... apricot, raspberry, salmon, maroon and ... rich colorings. A garment that is not worth ... cent less than $12.50. Every minute detail ... these garments is perfect. Monday $6.25.

$1.00 BATTENBURGS—Size 18x51 inches. Neatly made and finished. Linen center, Monday 69c

5c ASBESTOS IRON HOLDERS—Made of best stockinette. Bound with tape. Monday each 3½c

10c HAIR NETS, 3 FOR 25c

EXTRA LARGE HAIR NETS, ALL SHADES, 3 ..... 10c

Classified Advs. ... A BROAD FIELD ... YEAR.

CLASSIFIED INDEX. PART IV.

Liners

VACUUM CLEANERS ... ELECTRIC VACUUM ... CLEANER CO. ... FIRE.

WANTED—AGENTS ... PERSONAL—OPTICIAN ... COMMERCE. ... LADIES ARE INVITED ... WANTED—MEDICAL ... NOTICE TO PROPERTY ... THE BARBER ... MRS. ESTELLA ... RING BELLMAN ... FOR SALE—DOCTOR ... THOMAS MING ... M. K. RICE ... SUPERFLUOUS HAIR ... PACIFIC VAN ... WANTED—ADDRESS ... PERSONAL—OPTICIANS ... PERSONAL—MME. ... PERSONAL—MRS. ...